

INTRODUCTION

Welcome to the 1999/2000 edition of the *Saint Mary's University Fact Book*. The purpose of this document is to provide the university community with information on the principal characteristics of Saint Mary's in a concise, consistent, and relevant manner. This year, for the first time, parts of the Fact Book will be presented on our website: www.stmarys.ca/administration/externalaffairs/iap.

Over the course of the year, the Office of Institutional Analysis and Planning receives many requests for information. We hope that the *Fact Book* will be a useful resource in providing answers to the most commonly-asked questions. Any comments regarding changes and improvements are most welcome. I look forward to having your input.

Daphne Tucker
Institutional Researcher

Cover Design: Public Affairs

TABLE OF CONTENTS

KEY.....	i
DEFINITIONS.....	iv
STATEMENT OF MISSION	1
HISTORY.....	3
History Of Saint Mary's University.....	4
A Chronology Of Significant Events.....	7
Summary Of Legislation Passed Respecting Saint Mary's.....	13
Presidents Of Saint Mary's University.....	15
FINGERTIP STATISTICS	19
Fingertip Statistics.....	20
Average Age of Enrolled Students.....	21
Summary of Age Data.....	21
CLASS SIZE STATISTICS	23
Average Class Size by Faculty and Department	24
Average Undergraduate Class Size.....	25
Average Graduate Class Size	25
Section Sizes by Department and Course Level.....	26
COURSE REGISTRATION STATISTICS	31
Course Registrations, Full and Part-time, Fall and Winter 1998/99.....	32
Course Registrations, Full-time Students, Fall and Winter 1998/99.....	33
Course Registrations, Part-time Students, Fall and Winter 1998/99.....	34
Course Registrations, First Summer Session 1998.....	35
Course Registrations, Second Summer Session 1998.....	36
Course Registrations, Extension Centres, by Faculty and Department, 1998/99.....	37
Course Registrations by Extension Centre.....	39
DEPARTMENTAL SUMMARIES	41
ARTS	
Atlantic Canada Studies	42
Anthropology.....	43
Asian Studies.....	44
English 45	
Geography.....	46

TABLE OF CONTENTS (continued)

DEPARTMENTAL SUMMARIES (continued)

History.....	47
International Development Studies.....	48
Irish Studies.....	49
Modern Languages and Classics.....	50
Philosophy.....	51
Political Science.....	52
Religious Studies.....	53
Sociology.....	54
Women's Studies`.....	55

COMMERCE

Accounting.....	56
Economics.....	57
Finance and Management Science.....	58
Management.....	59
Marketing.....	60
Master of Business Administration.....	61

EDUCATION.....62

SCIENCE

Astronomy and Physics.....	63
Biology 64	
Chemistry.....	65
Engineering.....	66
Environmental Studies.....	67
Geology.....	68
Mathematics and Computing Science.....	69
Psychology.....	70

ENROLLMENT STATISTICS.....71

Full-time Student Enrollment by Degree and Area of Concentration-- Undergraduate.....	72
Full-time Student Enrollment by Degree and Area of Concentration-- Graduate.....	74
Part-time Student Enrollment by Degree and Area of Concentration-- Undergraduate.....	75
Part-time Student Enrollment by Degree and Area of Concentration-- Graduate.....	77
Summary of Enrollment by Degree Program.....	78

Summary of Enrollment by Degree Program and Gender.....79
Full-time Enrollment by Faculty and Year of Study.....80

TABLE OF CONTENTS (continued)

ENROLLMENT STATISTICS (continued)	
Part-time Enrollment by Faculty and Year of Study.....	81
Enrollment by Degree.....	82
Enrollment Statistics, 1953/54 to 1998/99	83
Full-time Student Enrollment by Major and Year of Study.....	85
Part-time Student Enrollment by Major and Year of Study.....	88
Summary of Full-time Student Enrollment by Degree Program and Year of Study	91
Summary of Part-time Student Enrollment by Degree Program and Year of Study	92
Full and Part-time Enrollment by Geographic Region.....	93
Enrollment by Citizenship	97
Full-time and Full-time Equivalent of Part-time Enrollments (FTE) and Weighted Full-time Equivalent Enrollments (WFTE).....	98
FACULTY STATISTICS	99
Full-time Faculty by Department and Rank	100
Full-time Faculty by Department and Gender	101
Part-time Faculty by Gender.....	102
GRADE DISTRIBUTION STATISTICS	103
Grade Distribution by Faculty and Department.....	104
Summary of Averages and Pass Rates by Faculty and Department	105
Undergraduate and Graduate Grade Distributions	106
GRADUATION STATISTICS	107
Degrees and Diplomas Awarded by Year.....	108
Degrees, Diplomas and Certificates Awarded 1993 to 1998, by Faculty	109
Degrees, Diplomas and Certificates Awarded in 1998, by Credential	109
Spring and Fall Graduates (1998) by Major.....	110
Spring and Fall Graduates (1998) by Faculty and Degree.....	113
FINANCIAL INFORMATION	115
Saint Mary's University Statement of Operations and Changes in Net Assets	116
LIBRARY AND ARCHIVES	117
Patrick Power Library - Summary of Activity and Holdings	118
Saint Mary's University Archives.....	119

TABLE OF CONTENTS (continued)

ORGANIZATIONAL STRUCTURE.....121
 Saint Mary’s University Board of Governors.....122
 Saint Mary’s University Academic Senate.....124
 Saint Mary’s University Administration, Organizational Chart125

KEY

ACC	Accounting
ACS	Atlantic Canada Studies
ANT	Anthropology
ASN	Asian Studies
ASP	Astrophysics
AST	Astronomy
B Arts	Bachelor of Arts
B COMM	Bachelor of Commerce
B ED	Bachelor of Education
B SC	Bachelor of Science
BA	Bachelor of Arts
BAd	Business Administration
BEd	Bachelor of Education
BIO	Biology
BUS ADM	Business Administration
B.A.	Bachelor of Arts
B.Comm.	Bachelor of Commerce
B.Ed.	Bachelor of Education
B.Ed.(NSTC)	Bachelor of Education in Association with Nova Scotia Teachers' College
B.Ed.(Voc.)	Bachelor of Education (Vocational Education)
B.Sc.	Bachelor of Science
B.Sc. & Dip. Egn.	Bachelor of Science and Diploma in Engineering
Cert	Certificate
CHE	Chemistry
CLA	Classics
CHI, CHS	Chinese Studies
CMA Non-deg.	Certified Management Accounting Non-degree
CMA Upgr	Certified Management Accounting Upgrading
COMM	Commerce
CRI	Criminology
Crim. Cert.	Criminology Certificate
CSC	Computing Science
CSc/BAd	Computing Science and Business Administration
CSC/BUS AD	Computing Science and Business Administration
C.A.	Chartered Accountant
DIP EGN & B SC	Diploma in Engineering and Bachelor of Science
Dip. Egn.	Diploma in Engineering
DPM	Data Processing Management
D.B.A.	Doctor of Business Administration
ECO	Economics

EDU	Education
EDUC	Education
KEY (continued)	
EGL	English
EGN	Engineering
EMB	Executive Master of Business Administration
EMBA	Executive Master of Business Administration
ENV	Environmental Studies
figs.	Figures
FIN	Finance
FRE	French
F-T	Full-time
FTE	Full-time Equivalent Students
GBM	Global Business Management
GBS	General Business Studies
GEO	Geology
GER	German
GPY	Geography
GRAD	Graduate
GWS	Graduate Women's Studies
HIS	History
Hons. Cert.	Honours Certificate
HRM	Human Resources Management
IDS	International Development Studies
incl.	Included
INDEP	Independent Studies
Info.	Information
IRS	Irish Studies
JPN, JPS	Japanese Studies
LIN	Linguistics
M Arts	Master of Arts
M ED	Master of Education
MA	Master of Arts
MA Ed	Master of Arts in Education
MAT	Mathematics
MBA	Master of Business Administration
MEd	Master of Education
MGT	Management
Misc.	Miscellaneous
MKT	Marketing
ML	Modern Languages
MSC	Management Science

M.A.	Master of Arts
M.A.(ACS)	Master of Arts in Atlantic Canada Studies

KEY (continued)

M.A.(Ed.)	Master of Arts in Education
M.A.(His.)	Master of Arts in History
M.B.A.	Master of Business Administration
MCS	Math and Computing Science
M.Ed.	Master of Education
M.Sc.(AST)	Master of Science in Astronomy
M.Sc.(PSY)	Master of Science in Psychology
Non-deg.	Non-degree
NO.	Number
N/A	Not applicable
PHI	Philosophy
PHY	Physics
Ph.D.	Doctor of Philosophy
PIR	Personnel and Industrial Relations
POL	Political Science
PSY	Psychology
P-T	Part-time
REL	Religious Studies
SCI	Science
SOC	Sociology
SPEC	Special
SPEC, UPG, NDP	Special, upgrading, non-degree programme
SPEC/AUD/NDP/UPG	Special, audit, non-degree programme, upgrading
TOT	Total
UNDECL	Undeclared
Upgr.	Upgrading
WFTE	Weighted Full-time Equivalent Students
WMS	Womens' Studies

DEFINITIONS

- Full-time Student:** student enrolled in three or more courses in one semester.
- Part-time Student:** student enrolled in fewer than three courses in one semester.
- Special Student:** student working toward a degree at an academic institution other than Saint Mary's, who has a letter of permission to take a course or courses at Saint Mary's.
- Upgrading Student:** student who already holds an undergraduate degree or professional certificate who is taking additional courses at Saint Mary's.
- Non-degree Student:** student taking a course or courses who has not been accepted into a degree programme at Saint Mary's.
- Course registration:** one course registration is equivalent to one student enrolled in one full-unit course.

STATEMENT OF MISSION

Saint Mary's University is dedicated to public accessibility and regional, national, and international outreach. As a comprehensive, predominantly undergraduate institution located in a major metropolitan area, Saint Mary's offers an undergraduate liberal education in arts and sciences; professional programs in commerce, criminology, education, and engineering; and select graduate programs.

Saint Mary's University is committed to pursuing excellence in:

- teaching, in its many facets;
- research, including special emphasis on the involvement of undergraduate students;
- outreach to regional, national and international communities; and
- service to its students

From this pursuit of excellence comes a commitment to:

- be innovative and forward looking;
- provide access to qualified applicants and be a resource to the community, responsive to the needs of all its groups, particularly those groups that have traditionally been under-represented;
- ensure the University's students receive the highest quality service from the administrative and academic staff;
- provide a university environment that is conducive to the intellectual and personal development of students, faculty, and staff and one that will meet the competitive challenges of the next decade and beyond;
- advance scholarship;
- develop programs to their fullest extent in areas where the University has particular strength;
- pursue linkages across disciplines within the institution;
- offer an extensive program of credit and noncredit courses, both on and off campus and at a distance;
- reach out and provide leadership to the regional, national, and international community by co-operating with businesses, government agencies, and other academic institutions;
- strengthen and broaden the University's international linkages
- practice fiscal responsibility.

HISTORY

HISTORY

SAINT MARY'S UNIVERSITY

Since its founding in 1802, Saint Mary's University has developed into a modern, urban university with 7,340 full- and part-time students in the academic year 1998/99. It is the oldest English-speaking Roman Catholic initiated university in Canada. With meagre resources, the Reverend Edmund Burke founded the institution and, on being named Bishop of Nova Scotia, insisted that support for the college be continued as essential in fostering the Catholic community.

In 1841 the Nova Scotia House of Assembly gave formal recognition to the college's academic role and, eleven years later, granted it legal status. Over the next few years, there was a great deal of uncertainty about the survival of the college. In 1913, however, the Christian Brothers of Ireland were asked by the Archdiocese of Halifax to direct the college and its academic programs. Its reputation as a liberal arts institution thrived in these years. Undergraduate programs were widely respected and new instructional programs were initiated, the most notable being the Faculty of Commerce which, when established in 1934, was among the first of its kind in Canada. In 1940, the Upper Canada Province of the Society of Jesus (the Jesuits) was invited to succeed the Christian Brothers as administrators and teachers. For more than thirty years, until the new Act of Incorporation in 1970, the college remained under Jesuit supervision. It established itself in teacher education; initiated the first courses in continuing education in Halifax/Dartmouth; purchased the first computer in Atlantic Canada; and became co-educational. Also, the long-standing emphasis on liberal arts and commerce was complemented by new programs in engineering and science. The Act of 1970 gave legal status to the Board of Governors and Senate. Subject to the powers of the Board, the Senate is responsible for the educational policy of the University. In 1974, faculty members formed the Faculty Union which has become an influential voice in the affairs of the University.

From the Jesuits and their predecessors, Saint Mary's has inherited a strong commitment to meeting community needs and an equally strong tradition of emphasising excellence in teaching and excellence in research. During the past two decades, Saint Mary's has evolved into a more complex urban university, with a full range of undergraduate programs in arts, commerce, education and science. Now a publicly accessible, co-educational institution, functioning with a sense of its tradition, the University also offers pre-professional programs in law, medicine, engineering, theology, dentistry, architecture, and selected graduate studies. Through the co-operative efforts of the Division of Continuing Education, part-time students study in these programs and in a variety of non-credit programs all of which have been rapidly expanding both in numbers and geographic locations.

Over the last two decades, this commitment to academic and research excellence has seen the number of full-time faculty with doctoral degrees rise to 94 percent. Part-time faculty members are recruited on the strength of academic qualifications in addition to the expertise and experience they can bring to the classroom.

The quality of instruction to students has been a focal point of Saint Mary's University since its founding. This long-standing tradition of commitment to excellence in teaching has seen the introduction of new initiatives. The Quality of Teaching Committee has assisted faculty members by offering workshops on instructional techniques and innovations in teaching methodology including the use of computers, and awards for Teaching and Research Excellence are presented annually to members of faculty. In addition, several members of faculty have won regional and national awards for teaching. In October, 1998, Saint Mary's established the Office of Instructional Development to support the work of the Quality of Teaching Committee and to provide further opportunities for professional development in teaching to all full and part-time faculty.

Further evidence of faculty enrichment is demonstrated by their research activities. In the last decade, Saint Mary's faculty have been awarded a total of \$11,895,272 in sponsored research funding. The University believes that excellence in both teaching and research are essential for professors and that research is an integral part of the contribution that universities must make to society.

Students attend day and evening classes both on the 30-acre campus in the south end of Halifax and at off-campus locations. In 1998/99, for the first time, two courses were offered via the World Wide Web. Saint Mary's has residence facilities for single and married students, a Student Centre, Science Building, the Patrick Power Library, which is linked via Novanet to other universities, a multi-million dollar Computer Centre, and "The Tower", which is one of Atlantic Canada's most modern recreation and fitness complexes. The newest structure on campus is The Sobey Building, officially opened in November 1998. It provides much needed additional classrooms with the very latest in technology and is the home of the Frank H. Sobey Faculty of Commerce.

The traditions formed by its founder and early teachers, built upon the sound educational values of the Christian Brothers and strengthened by the imaginative leadership of the Jesuits, provide a stable base for future development. Saint Mary's has been innovative in seeking co-operative ventures with other Maritime universities. The results have included the Regional Geochemical Centre and the Gorsebrook Research Institute, which contributes to the understanding of our regional culture within a national context. The Atlantic Centre of Research, Access, and Support for Students with Disabilities has grown remarkably over the last several years. The Centre provides a variety of support to an important sector of our student population as well as to students studying at other post-secondary institutions in the province. The Centre also acts as a provincial resource for other universities.

Our "internationalization" has seen formal teaching and research agreements signed with universities around the world including China, Japan, Mexico and the Gambia. In addition, Saint Mary's has been involved in a variety of international technical-assistance and capacity-building projects that totalled \$23.9 million in the 1990's.

Saint Mary's University concentrates on its mission of providing excellence in its service to students and the larger community around the campus. Its reputation is one of quality education in a campus environment where individual development is paramount. Saint Mary's student population is drawn largely from within Halifax County, with 63¹ per cent of its students from this area. Nova Scotia is the home province of 81 per cent of Saint Mary's students. There is also a distinct international aspect to the University with students from many countries including Antigua, Bermuda, China, Japan, Saudi Arabia, St. Lucia, and the United States.

Saint Mary's is pursuing a goal centred around continued academic excellence in teaching and research, accessibility for all Nova Scotians, strong community outreach, and facilities and instruction for physically challenged students. With its strong sense of where it has been, Saint Mary's University has focused clearly on the mission ahead, "where tradition meets the future."

¹ Figures taken from Student Information System, December 1, 1998.

A CHRONOLOGY OF SIGNIFICANT EVENTS

- 1802** St. Mary's College, a school for Boys, is founded by Father Edmund Burke, and is located at the corner of Grafton Street and Spring Garden Road. The school is not permitted to open, however, because of government regulations restricting denominational schools. The building intended for the College is used as the St. Mary's Basilica Glebe House. The year 1802, however, is recognized as the founding date of Saint Mary's University.¹
- 1802 - 1818** Father Burke provides an informal Catholic education for a few young men in his house.¹
- 1818** Father Burke opens a school for small boys.
- 1839** The government recognizes denominational schools. St. Mary's College moves to Grafton Street, occupying the building that currently houses the Catholic Pastoral Centre of the Archdiocese of Halifax. Its intended purpose is to serve as a seminary for the education of young Catholic men for the priesthood.²
- 1841** St. Mary's College is incorporated and given temporary degree granting powers, and moves to Belle Aire Terrace (off Agricola Street).
- 1852** St. Mary's College is given permanent degree-granting power, and the College and High School begin a separate existence.³
- 1868** Teaching duties at St. Mary's are taken over by the Christian Brothers of Saint John the Baptist de la Salle.
- 1876** "The University Act" is passed, which states that Dalhousie, King's, Mount Allison, St. Francis Xavier, and St. Mary's will be regarded as Colleges of the non-sectarian University of Halifax, and that each will confer their degrees in the name University of Halifax. Each College will receive a yearly government grant. As a result of this Act, the Christian Brothers of Saint John the Baptist de la Salle leave Halifax.⁴ The College is taken over by the Archdiocese and is moved from Belle Aire Terrace to Barrington Street (near Tobin Street).
- 1881** The "University of Halifax" ceases to exist, and government grants to each of the Colleges are stopped. St. Mary's College closes due both to lack of funding and lack of a teaching faculty.

- 1881** Patrick Power, a prominent businessman, dies and leaves a bequest in his will for a boys' college, but stipulates that in order to be eligible for the bequest, the school must be run by the Jesuits. The Archdiocese is unable to find an order of Jesuits to run the school, and are thus unable to comply with the terms of the will.⁵
- 1903** The Archdiocese is unable to find a Catholic order to run St. Mary's and is thus ineligible to use the Power bequest funds. The Archdiocese undertakes a successful drive for funds, and St. Mary's College reopens at Windsor Street and Quinpool Road (currently the site of the St. Vincent Guest House). Local priests fulfil teaching duties.¹
- 1913** The Irish Christian Brothers "... were contracted as the teaching order for St. Mary's."² The executors of Patrick Power's will decide to grant the money of his bequest for the opening of the College under the Brothers' administration.⁵
- 1914** The College publishes an academic calendar for the first time.
- 1916** St. Mary's becomes affiliated with Nova Scotia Technical College; a three year course in Engineering is set up at St. Mary's.
- 1917 - 1918** The Halifax Explosion occurs on December 6, 1917. There are no serious injuries at the College, but the students are sent home and the facility is used as an emergency hospital for two months. The school is then repaired and re-opened in February 1918.⁵
- 1921** The Yearbook is published for the first time.
- 1921** One million dollars is offered by the Carnegie Foundation for the Improvement of Higher Education to "... promote a Federation of all Colleges in the Maritimes and Newfoundland with Dalhousie University."⁶
- 1922** The Universities Conference Report recommends that all "institutions of higher learning" in the Maritime Provinces move to Halifax and "... become constituent colleges of a new university."
- 1923** Pope Pius XI declares, via the local Archbishop, that no Catholic Colleges shall enter the proposed federation of universities. With the withdrawal of the Catholic institutions, the idea of a federation is abandoned.⁵
- 1934** A Commerce department is established.⁶
- 1936** The student newspaper, *St. Mary's Journal*, is published for the first time.

- 1940** As a result of disagreements between the Archdiocese and the Irish Christian Brothers over the running of St. Mary's, the Upper Canada Province of the Society of Jesus (the Jesuits) take over the institution.²
- 1943** The land of the Gorsebrook Golf Club is acquired by the Archdiocese on which a new St. Mary's College is to be built.² The land "originally" belonged to a wealthy and prominent Halifax citizen, Enos Collins.¹
- 1945** The Halifax School of Journalism is established as a joint venture of St. Mary's, Mount Saint Vincent, and King's College.
- 1949** The sod is turned on the Gorsebrook Golf Club land and construction of the McNally building commences.
- 1951** St. Mary's High School and St. Mary's College move to the McNally building. The building contains classrooms, student rooms, and living quarters for the Jesuits. The high school occupies three rooms on the second floor.²
- 1952** The Canadian Martyrs' Parish is established to serve the needs of South End Halifax residents; the foyer of the McNally building is used as its chapel. The first mass is said on September 14.⁷ This marks the beginning of what will become a long association between Canadian Martyrs' Parish and St. Mary's.
- 1953** The College Chapel is officially opened on November 28, and will serve as the home of Canadian Martyrs' Parish. The Chapel is attached to the McNally building.⁷
- 1953** Credit and non-credit evening courses are offered for the first time to part-time students, both women and men.²
- 1954** A non-credit adult studies program begins.
- 1957** St. Mary's becomes affiliated with Ignatius College in Guelph and Regis College in Willowdale.
- 1957** The Student Directory is published for the first time.
- 1957** The School of Education is established.
- 1959** The St. Mary's football team is given the name "Huskies"; they had previously been known as the "Saints".⁸

- 1959** St. Mary's acquires the "Royal Mc-Bee LGP-30" electronic digital computer, the first electronic digital computer in the region. The computer is available for both educational and industrial usage.¹
- 1960** A Faculty Manual is drawn up for the first time, "... which codified the regulations governing appointments, rank, and tenure."⁷
- 1962** Saint Mary's launches an "Expansion Program". Collins House, part of the original estate on whose lands the current campus now stands, is torn down to make way for the construction of the new Student Centre. This results in the beginning of an historical landmarks preservation movement in Halifax.²
- 1963** The Board of Studies is renamed the University Senate; the old "Senate" is given the more appropriate title "Board of Governors".⁷
- 1963** The Canadian Martyrs' Parish Centre is officially opened in February.⁷
- 1963** Saint Mary's High School closes; there are approximately 25 students in the last graduating class.²
- 1964** Saint Mary's withdraws from the Halifax School of Journalism.
- 1965** The Library opens.
- 1965** The Halifax School of Journalism closes.
- 1966** Saint Mary's establishes its first "purely academic" post-graduate program, an MA in the history of science.¹
- 1966** The Alumni Arena opens.
- 1966** The Saint Mary's University Students' Association is incorporated.
- 1967** The Student Centre and Science Building open.
- 1968** Saint Mary's becomes co-educational.
- 1968** A seventeen-floor high-rise opens for use as a student residence; four floors are specially designed for physically challenged students.⁷
- 1969** "Huskies Stadium" is constructed in preparation for the Canada Summer Games.⁴

- 1970** Administration of Saint Mary's transfers to a "lay" board of governors, and the Jesuits are replaced by secular staff. The University continues to recognize its Catholic tradition.²
- 1971** The sod for the new Canadian Martyrs' Church is turned on Easter Sunday; the Church is officially opened on December 12.
- 1971** Loyola Academic and Residence Complex opens.
- 1972** The Rev. Michael W. Burke-Gaffney Observatory opens.
- 1974** The Saint Mary's University Faculty Union is certified as a bargaining unit.
- 1974** A Master of Business Administration (MBA) program commences.⁶
- 1975** The Institute of Human Values is established.
- 1976** The Patrick Power Library opens.
- 1979** The International Education Centre opens.⁶
- 1981** Co-operative Education programs are established by the departments of Geography and Sociology.
- 1982** The Gorsebrook Research Institute for Atlantic Canada Studies is established.⁶
- 1982** The X-ray Fluorescence Centre opens.⁶
- 1983** The China Program is established.⁹
- 1985** The Atlantic Centre of Research, Access, and Support for Disabled Students is opened.
- 1987** Saint Mary's Athletics and Recreation Tower ("The Tower") opens.
- 1988** The CMA program is launched.⁶
- 1988** Saint Mary's High School class of 1963 (the last graduating class) hold a 25th reunion.
- 1989** The Business Development Centre opens in Burnside Industrial Park.⁶

- 1989** The Co-operative Education program expands to include the faculties of Science and Commerce.
- 1990** The Executive MBA program is introduced.⁶
- 1993** The “Frank H. Sobey Faculty of Commerce” is dedicated in October.
- 1994** Announcement of the phasing out of the Education Faculty due to Rationalization
- 1995** Saint Mary’s University confers close to 1600 degrees, diplomas and certificates on the largest graduating class in its history at spring and fall Convocations.
- 1995** Students admitted to the first undergraduate environmental studies program in a Halifax university.
- 1996** The provincial government endorses Saint Mary’s participation, along with six other universities, in the Metro Consortium, developed to encourage the sharing of resources in the Halifax university system.
- 1997** Construction begins on The Sobey Building, future home of The Frank H. Sobey Faculty of Commerce.
- 1998** Classes begin in The Sobey Building in September and the building officially opens on November 19. Two courses are offered via the World Wide Web.
- 1999** On February 16th, 62 students in The Gambia receive degrees through Saint Mary’s University Extension Program. Starting in the fall semester, Criminology offers major, honours and masters programs. A Ph.D. in Business Administration is launched starting in November.

**SUMMARY OF LEGISLATION PASSED
RESPECTING SAINT MARY'S UNIVERSITY/COLLEGE¹**

- 1841** An "Act for Incorporating the Trustees of the St. Mary's College at Halifax" is passed on March 29. The institution is granted temporary, general degree-granting powers for eleven years. It is described in different parts of the Act as both College and Seminary.
- 1852** The College's degree granting powers are made permanent on April 18.
- 1873** An "Act Respecting St. Mary's College" is passed on April 30, "reviving" the legislation of 1841, which had expired due to forfeiture (the reason for forfeiture is unclear; it could have been a result of either a brief closure of the school, or failure of the lieutenant governor to fill vacancies on the school's Board of Governors, as the original act required). The Act states that the Archbishop is to appoint the Chancellor of the school.¹
- 1876** The "University Act" establishes the University of Halifax.¹ It states that Dalhousie, King's, Mount Allison, St. Francis Xavier, and St. Mary's are to be regarded as Colleges of the non-sectarian University of Halifax, and to confer their degrees in the name of the University of Halifax.
- 1918** "An Act to amend the Law Respecting Saint Mary's College, Halifax" is passed on April 26. The school's right to confer degrees is confirmed by this legislation, and may have been necessary due to the previous closure of the university from 1881 to 1903.¹⁰
- 1949** An "Act respecting St. Mary's" is passed, which authorizes the episcopal corporation to contract the Jesuits or any other religious order to run the school free from senate control.¹
- 1952** "An Act respecting St. Mary's University" is passed, in which the school is referred to as a "university" for the first time.¹
- 1962** A university corporation is set up and although the institution is still considered part of the Archbishop's responsibilities, a relatively autonomous Board of Governors is formed, as well as a university administration more in line with contemporary practice.¹
- 1970** The "Saint Mary's University Act" is passed in the Nova Scotia legislature, the result of which is a new Board of Governors with complete autonomy from the Archdiocese. The Catholic tradition is recognized, however, with the provision

that the Archbishop and his Vicar General will be Chancellor and Vice-Chancellor, respectively.¹

Note: The date of the transition from the spelling of "St. Mary's University" to "*Saint* Mary's University" is unknown, but is believed to have occurred sometime in the 1960s. Thus, all references to the name before 1960 are herein spelled "St."; after 1960, "Saint" is used. Also note that all references to "St. Mary's College", or "the College" prior to 1963 are inclusive of the high school.

1. Laurence K. Shook, Catholic post-secondary education in English-speaking Canada, a history, University of Toronto Press, Toronto: 1971.
2. Guy Pothier, "SAINT MARY'S HIGH SCHOOL - THEN AND NOW, Thumbnail Sketch of Saint Mary's University", May 1988.
3. Saint Mary's University Alumni Bulletin, 1988.
4. Rev. Michael W. Burke-Gaffney, "A History of Saint Mary's", May, 1970.
5. Christian Brothers Educational Record - 1952, "Survey History of St. Mary's, Halifax".
6. "Statement of Institutional Role and Planned Capacity", Saint Mary's University, 1989.
7. The Jesuit Bulletin, W.A. Stewart, S.J., "The Jesuits and Saint Mary's University", K.C. Casey, S.J., "Canadian Martyrs' Parish - Halifax", Jesuit Seminary Association, Toronto: 1989.
8. Office of the President, Saint Mary's University.
9. Saint Mary's University Calendar, 1992-93.
10. St. Mary's College Collegian, Centennial issue, May 1941.

**PRESIDENTS OF
SAINT MARY'S UNIVERSITY**

Lay Presidents:

Dr. Kenneth L. Ozmon (1979 to present)
President

Dr. D. Owen Carrigan (1972 to 1979)
President

Mr. Edmond Morris (1971 to 1972)
Interim President

Jesuits Era:

Dr. Henry J. Labelle (1967 to 1971)
President

Very Rev. C.J. Fisher, S.J. (1959 to 1967)
Rector and President

Rev. Patrick G. Malone, S.J. (1956 to 1959)
Rector and President

Rev. Frederick J. Lynch, S.J. (1950 to 1956)
Rector and President

Rev. Thomas J. Mullally, S.J. (1945 to 1950)
Rector and President

Rev. Francis Smith, S.J. (1943 to 1945)
Rector

Rev. Christopher Keating, S.J. (1940 to 1943)
Rector

Irish Christian Brothers' Era

Brother Gerome Lannon, F.S.C.H. (1937 to 1940)

Rector

Brother Cornelia, F.S.C.H. (1931 to 1937)

Rector

Brother Celestine Stirling, F.S.C.H. (1925 to 1931)

Rector

Rev. Brother P. Joseph Culhane, F.S.C.H. (1922 to 1925)

Rector

Brother Cornelia, F.S.C.H. (1919 to 1922)

Rector

Rev. Brother P. Joseph Culhane, F.S.C.H. (1913 to 1919)

Rector

1913 to 1878

Rev. Charles E. McManus (1905 to 1913)

Principal

Monsignor Edmund Kennedy (1903 to 1905)

Principal

Closed (1881 to 1903)

Rev. Richard Kearns (1878 to 1881)

Principal

Christian Brothers of Saint John the Baptist de la Salle Era

Brother E. F. Murphy (1876 to 1878)

Principal

Brother Victorian (1873 to 1876)

Principal

Brother Geoffrey (1868 to 1873)
Principal

1868 to 1802

Rev. Thomas V. Allen (1866 to 1868)
Principal

Rev. Thomas Butler (1865 to 1866)
Principal

Canon John B. Woods (1863 to 1865)
Principal

Rev. Robert Raftis (1862 to 1863)
Principal

Canon Patrick Power (1859 to 1862)
Principal

Rev. Michael Hannon (1854 to 1859)
Principal

Unknown²
1852 to 1854

Rev. Thomas L. Connolly, Vicar General (1850 to 1852)
Principal

Unknown
1844 to 1850

Rev. Father R. B. O'Brien³ (1830 to 1844)
Principal

² Information on "pre-Jesuit presidents" is from Laurence K. Shook, Catholic Post-secondary Education in English-speaking Canada, a history, Toronto: University of Toronto Press, 1971. Little is known of the early presidents of St. Mary's College, i.e. why there were many presidents in the 1860s, why there were "gaps" between presidencies, and what title each held (because the first "President" held the title "Principal", each of the pre-Irish Christian Brother presidents is listed herein as "Principal"). Information on post-Jesuit presidents was provided by the President's Office.

³ Father O'Brien is considered the first "president" of St. Mary's, although the founder of the school, Rev. Father Edmund Burke, operated it in one form or another from 1802 to 1830.

FINGERTIP STATISTICS

FINGERTIP STATISTICS

ENROLLMENTS⁴:					
	1994/95	1995/96	1996/97	1997/98	1998/99
Full-time	5,258	5,002	5,034	5,101	5,137
Part-time	2,348	2,017	2,183	2,150	2,203
Total	7,606	7,019	7,217	7,251	7,340
COURSE REGISTRATIONS⁵:					
	1994/95	1995/96	1996/97	1997/98	1998/99
Full-time and Part-time	24,776	23,211	23,581	24,072.5	24,490.5
	1994	1995	1996	1997	1998
Summer School (First & Second)⁶	2,032	1,985	1,937.5	1,993.5	2,428
DEGREES AWARDED⁷:					
	1994	1995	1996	1997	1998
Spring & Fall	1,451	1,443	1,242	1,112	1,159

⁴ Source: Student Information System, December 1 figures

⁵ Source: Student Information System, March 1 figures

⁶ Source: Student Information System, yearly figures

⁷ Source: Registrar's Office, yearly figures

AVERAGE AGE OF ENROLLED STUDENTS

		1994/95	1995/96	1996/97	1997/98	1998/99
UNDERGRADUATE						
	Full-time	21.6	21.7	21.7	21.7	21.7
	Part-time	29.3	28.7	28.6	29.3	28.6
	Average	23.7	23.6	23.5	23.7	23.5
GRADUATE						
	Full-time	30.9	30.9	30.7	31.0	31.3
	Part-time	37.3	34.8	34.1	34.6	35.1
	Average	34.8	33.2	32.4	32.8	32.9
OVERALL AVERAGE		24.6	24.2	24	24.1	24.0

SUMMARY OF AGE DATA FOR 1998/99 ACADEMIC YEAR:

	MEAN	MEDIAN	MODE
UNDERGRADUATE			
Full-time	21.7	21	19
Part-time	28.6	25	22
Overall	23.5	21	20
GRADUATE			
Full-time	31.3	29	23,25
Part-time	35.1	33	25,26,27
Overall	32.9	31	25
TOTAL	24.0	21	20

Source: Student Information System, December 1 figures.

CLASS SIZE STATISTICS

AVERAGE CLASS SIZE BY FACULTY AND DEPARTMENT

FACULTY	DEPARTMENT	CLASS SIZE
Arts	Atlantic Canada Studies	5
	Anthropology	34
	Asian Studies	11
	English	37
	Geography	31
	History	20
	International Development Studies	18
	Irish Studies	15
	Modern Languages and Classics	24
	Philosophy	34
	Political Science	25
	Religious Studies	29
	Sociology	34
	Women's Studies	30
Commerce	Accounting	28
	Economics	34
	Executive Master of Business Administration	20
	Finance and Management Science	40
	Management	40
	Marketing	37
	Education	Education
Science	Astronomy and Physics	31
	Biology	38
	Chemistry	19
	Engineering	18
	Environmental Studies	15
	Geology	30
	Mathematics and Computing Science	27
	Psychology	64

Source: Student Information System, March 1, 1999 figures.

Notes: Includes undergraduate and graduate courses.

Excludes labs, reading courses, directed studies and theses.

Figures have been rounded to the nearest whole number.

AVERAGE UNDERGRADUATE CLASS SIZE

FACULTY	INTRODUCTORY LEVEL	UPPER YEAR
Arts	45.9	22.0
Commerce	46.5	31.9
Education	0	28.5
Science	64.6	29.1
Overall	49.9	26.9

Note: These calculations do not include labs, recitations, or directed studies.
 "Introductory Level" courses include 100 and 200 level courses.
 "Upper Year" courses include 300, 400 and 500 level courses.

Source: Student Information System, March 1, 1999 figures.

AVERAGE GRADUATE CLASS SIZE

FACULTY	CLASS SIZE
Arts	11.09
Commerce	20.1
Education	13.75
Science	5.88
Overall	17.4

Note: These calculations do not include labs, directed studies and reading courses.

Source: Student Information System, March 1, 1999 figures.

**SECTION SIZES
BY DEPARTMENT AND COURSE LEVEL**

DEPARTMENT	NUMBER OF STUDENTS	COURSE LEVEL			TOTAL
		100-200	300/400/500	600	
Atlantic Canada Studies	1-25	0	4	4	8
	26-50	0	0	0	0
	51-100	0	0	0	0
	101-250	0	0	0	0
	Total	0	4	4	8
Anthropology	1-25	0	14	0	14
	26-50	2	3	0	5
	51-100	2	0	0	2
	101-250	2	0	0	2
	Total	6	17	0	23
Asian Studies	1-25	0	5	0	5
	26-50	0	0	0	0
	51-100	0	0	0	0
	101-250	0	0	0	0
	Total	0	5	0	5
English	1-25	3	20	0	23
	26-50	47	32	0	79
	51-100	20	0	0	20
	101-250	0	0	0	0
	Total	70	52	0	122
Geography	1-25	1	17	2	20
	26-50	2	7	1	10
	51-100	6	0	0	6
	101-250	0	0	0	0
	Total	9	24	3	36
History	1-25	5	27	3	35
	26-50	6	6	0	12
	51-100	1	0	0	1
	101-250	0	0	0	0
	Total	12	33	3	48
International Development Studies	1-25	0	5	11	16
	26-50	0	6	1	7
	51-100	0	0	0	0
	101-250	0	0	0	0
	Total	0	11	12*	23

DEPARTMENT	NUMBER OF STUDENTS	COURSE LEVEL			TOTAL
		100-200	300/400/500	600	
Irish Studies	1-25	2	8	0	10
	26-50	0	1	0	1
	51-100	0	0	0	0
	101-250	0	0	0	0
	Total	2	9	0	11
Modern Languages and Classics	1-25	13	21	0	34
	26-50	12	8	0	20
	51-100	4	0	0	4
	101-250	0	0	0	0
	Total	29	29	0	58
Philosophy	1-25	4	11	0	15
	26-50	7	4	0	11
	51-100	3	0	0	3
	101-250	0	0	0	0
	Total	14	15	0	29
Political Science	1-25	2	12	0	14
	26-50	6	6	0	12
	51-100	0	0	0	0
	101-250	0	0	0	0
	Total	8	18	0	26
Religious Studies	1-25	1	8	0	9
	26-50	3	9	0	12
	51-100	0	3	0	3
	101-250	0	0	0	0
	Total	4	20	0	24
Sociology	1-25	7	49	0	56
	26-50	8	16	0	24
	51-100	2	3	0	5
	101-250	7	0	0	7
	Total	24	68	0	92
Women's Studies	1-25	1	9	1	11
	26-50	0	2	0	2
	51-100	0	1	0	1
	101-250	0	1	0	1
	Total	1	13	1	15

Note: Excludes labs, reading courses, directed studies, theses.

Courses which are cross-listed are counted in each department (with total enrollments counted in both).

Multi-level courses which are taught concurrently are counted twice (with total enrollments counted in both).

DEPARTMENT	NUMBER OF STUDENTS	COURSE LEVEL			TOTAL
		100-200	300/400	500/600	
Accounting	1-25	13	32	6	51
	26-50	36	17	4	57
	51-100	3	1	0	4
	101-250	0	0	0	0
	Total	52	50	10	112
Economics	1-25	4	24	0	28
	26-50	29	24	2	55
	51-100	6	0	0	6
	101-250	0	0	0	0
	Total	39	48	2	89
Executive MBA	1-25	0	0	13	13
	26-50	0	0	14	14
	51-100	0	0	0	0
	101-250	0	0	0	0
	Total	0	0	27	27
Finance and Management Science	1-25	3	15	11	29
	26-50	10	30	11	51
	51-100	31	2	0	33
	101-250	0	0	0	0
	Total	44	47	22	113
Management	1-25	0	17	19	36
	26-50	4	37	4	45
	51-100	0	1	0	1
	101-250	4	4	0	8
	Total	8	59	23	90
Marketing	1-25	1	4	6	11
	26-50	11	17	4	32
	51-100	12	1	0	13
	101-250	0	0	0	0
	Total	24	22	10	56

DEPARTMENT	NUMBER OF STUDENTS	COURSE LEVEL			TOTAL
		100-200	300/400/500	600	
Education	1-25	0	1	4	5
	26-50	0	1	0	1
	51-100	0	0	0	0
	101-250	0	0	0	0
	Total	0	2	4	6

DEPARTMENT	NUMBER OF STUDENTS	COURSE LEVEL			TOTAL
		100-200	300/400/500	600	
Astronomy and Physics	1-25	1	17	5	23
	26-50	0	0	0	0
	51-100	2	0	0	2
	101-250	3	0	0	3
	Total	6	17	5	28
Biology	1-25	0	12	0	12
	26-50	0	11	0	11
	51-100	1	3	0	4
	101-250	1	0	0	1
	Total	2	26	0	28
Chemistry	1-25	3	18	0	21
	26-50	2	5	0	7
	51-100	2	0	0	2
	101-250	0	0	0	0
	Total	7	23	0	30
Engineering	1-25	7	16	0	23
	26-50	4	0	0	4
	51-100	0	0	0	0
	101-250	0	0	0	0
	Total	11	16	0	27
Environmental Studies	1-25	0	4	0	4
	26-50	0	0	0	0
	51-100	0	0	0	0
	101-250	0	0	0	0
	Total	0	4	0	4
Geology	1-25	0	12	0	12
	26-50	3	3	0	6
	51-100	1	0	0	1
	101-250	1	0	0	1
	Total	5	15	0	20
Mathematics and Computing Science	1-25	9	25	0	34
	26-50	7	6	0	13
	51-100	7	0	0	7
	101-250	1	0	0	1
	Total	24	31	0	55
Psychology	1-25	5	17	3	25
	26-50	4	19	0	23
	51-100	11	21	0	32
	101-250	13	5	0	18
	Total	33	62	3	98

COURSE REGISTRATION STATISTICS

**COURSE REGISTRATIONS - FULL-TIME AND PART-TIME STUDENTS
FALL AND WINTER 1998/99**

	COURSES TAUGHT	CLASSES TAUGHT	WEIGHTED			TOTAL
			0	0.1	0.2	
ARTS						
ACS	9.5	9.5	22.0	10.0	6.0	30.0
ANT	20.0	21.0	338.0	221.0	214.0	555.5
ASN	2.0	2.0	0.0	24.0	28.0	26.0
EGL	36.5	81.5	414.0	2033.0	2111.0	2486.0
GPY	19.5	22.5	16.0	664.0	455.0	575.5
HIS	40.0	46.0	625.0	131.0	193.0	787.0
IDS	20.0	23.5	15.0	219.0	114.0	181.5
IRS	6.5	6.5	16.0	44.0	52.0	64.0
LIN	2.0	2.0	19.0	15.0	21.0	37.0
MOD	33.5	45.0	712.0	241.0	243.0	954.0
PHI	14.5	25.0	724.0	141.0	188.0	888.5
POL	19.5	24.5	417.0	29.0	154.0	508.5
REL	21.0	23.0	84.0	236.0	339.0	371.5
SOC	43.5	70.5	524.0	1657.0	1227.0	1966.0
WMS	4.5	4.5	6.0	14.0	15.0	20.5
Subtotal	292.5	407.0	3932.0	5679.0	5360.0	9451.5
COMMERCE						
ACC	18.5	60.5	3.0	1572.0	1587.0	1582.5
ECO	18.5	52.0	3.0	1588.0	1660.0	1627.0
EMB	9.0	14.5	0.0	328.0	247.0	287.5
FIN	27.0	64.0	29.0	2275.0	2216.0	2274.5
MBA	1.5	2.0	0.0	2.0	140.0	71.0
MGT	22.0	81.0	30.0	1859.0	1735.0	1827.0
MKT	12.5	33.0	8.0	1006.0	1096.0	1059.0
Subtotal	109.0	307.0	73.0	8630.0	8681.0	8728.5
EDUCATION						
EDU	4.0	4.0	48.0	32.0	25.0	76.5
Subtotal	4.0	4.0	48.0	32.0	25.0	76.5
N/A*						
N/A	4.5	0.0	11.0	4.0	0.0	0.0
Subtotal	4.5	0.0	11.0	4.0	0.0	0.0
SCIENCE						
AST	19.0	21.0	188.0	351.0	399.0	563.0
BIO	18.0	19.0	287.0	487.0	372.0	716.5
CHE	17.5	20.0	239.0	176.0	151.0	390.5
EGN	6.5	14.0	0.0	230.0	259.0	244.5
ENV	4.5	4.5	25.0	29.0	14.0	46.5
GEO	13.5	21.0	206.0	136.0	239.0	393.5
MAT	23.5	31.0	3.0	871.0	610.0	697.5
PSY	31.0	71.0	37.0	2797.0	3493.0	3182.0
Subtotal	133.5	201.5	985.0	5077.0	5537.0	6234.0
TOTAL	543.5	919.5	5049.0	19422.0	19603.0	24490.5

*Co-operative Education students

**COURSE REGISTRATIONS - FULL-TIME STUDENTS
FALL AND WINTER 1998/99**

	COURSES TAUGHT	CLASSES TAUGHT	0	0.1	0.2	WEIGHTED TOTAL
ARTS						
ACS	9.5	9.5	16.0	7.0	2.0	20.5
ANT	20.0	21.0	316.0	198.0	178.0	504.0
ASN	2.0	2.0	0.0	22.0	21.0	21.5
EGL	36.5	81.5	354.0	1831.0	1765.0	2152.0
GPY	19.5	22.5	15.0	527.0	402.0	479.5
HIS	40.0	46.0	565.0	120.0	154.0	702.0
IDS	20.0	23.5	11.0	161.0	87.0	135.0
IRS	6.5	6.5	10.0	41.0	46.0	53.5
LIN	2.0	2.0	15.0	6.0	7.0	21.5
MOD	33.5	45.0	639.0	220.0	207.0	852.5
PHI	14.5	25.0	652.0	132.0	172.0	804.0
POL	19.5	24.5	391.0	26.0	115.0	461.5
REL	21.0	23.0	82.0	203.0	272.0	319.5
SOC	43.5	70.5	454.0	1305.0	1044.0	1628.5
WMS	4.5	4.5	2.0	4.0	13.0	10.5
Subtotal	292.5	407.0	3522.0	4803.0	4485.0	8166.0
COMMERCE						
ACC	18.5	60.5	1.0	1330.0	1344.0	1338.0
ECO	18.5	52.0	3.0	1326.0	1318.0	1325.0
EMB	9.0	14.5	0.0	307.0	233.0	270.0
FIN	27.0	64.0	22.0	1979.0	1847.0	1935.0
MBA	1.5	2.0	0.0	1.0	134.0	67.5
MGT	22.0	81.0	26.0	1507.0	1397.0	1478.0
MKT	12.5	33.0	6.0	880.0	968.0	930.0
Subtotal	109.0	307.0	58.0	7330.0	7241.0	7343.5
EDUCATION						
EDU	4.0	4.0	0.0	26.0	19.0	22.5
Subtotal	4.0	4.0	0.0	26.0	19.0	22.5
N/A*						
N/A	4.5	0.0	1.0	0.0	0.0	0.0
Subtotal	4.5	0.0	1.0	0.0	0.0	0.0
SCIENCE						
AST	19.0	21.0	172.0	300.0	347.0	495.5
BIO	18.0	19.0	272.0	448.0	335.0	663.5
CHE	17.5	20.0	224.0	162.0	137.0	367.5
EGN	6.5	14.0	0.0	198.0	188.0	193.0
ENV	4.5	4.5	23.0	28.0	13.0	43.5
GEO	13.5	21.0	190.0	122.0	197.0	349.5
MAT	23.5	31.0	3.0	769.0	509.0	611.5
PSY	31.0	71.0	26.0	2480.0	3043.0	2787.5
Subtotal	133.5	201.5	910.0	4507.0	4769.0	5511.5
TOTAL	543.5	919.5	4491.0	16666.0	16514.0	21043.5

*Co-operative Education students

**COURSE REGISTRATIONS - PART-TIME STUDENTS
FALL AND WINTER 1998/99**

	COURSES TAUGHT	CLASSES TAUGHT	0	0.1	0.2	WEIGHTED TOTAL
ARTS						
ACS	9.5	9.5	6.0	3.0	4.0	9.5
ANT	20.0	21.0	22.0	23.0	36.0	51.5
ASN	2.0	2.0	0.0	2.0	7.0	4.5
EGL	36.5	81.5	60.0	202.0	346.0	334.0
GPY	19.5	22.5	1.0	137.0	53.0	96.0
HIS	40.0	46.0	60.0	11.0	39.0	85.0
IDS	20.0	23.5	4.0	58.0	27.0	46.5
IRS	6.5	6.5	6.0	3.0	6.0	10.5
LIN	2.0	2.0	4.0	9.0	14.0	15.5
MOD	33.5	45.0	73.0	21.0	36.0	101.5
PHI	14.5	25.0	72.0	9.0	16.0	84.5
POL	19.5	24.5	26.0	3.0	39.0	47.0
REL	21.0	23.0	2.0	33.0	67.0	52.0
SOC	43.5	70.5	70.0	352.0	183.0	337.5
WMS	4.5	4.5	4.0	10.0	2.0	10.0
Subtotal	292.5	407.0	410.0	876.0	875.0	1285.5
COMMERCE						
ACC	18.5	60.5	2.0	242.0	243.0	244.5
ECO	18.5	52.0	0.0	262.0	342.0	302.0
EMB	9.0	14.5	0.0	21.0	14.0	17.5
FIN	27.0	64.0	7.0	296.0	369.0	339.5
MBA	1.5	2.0	0.0	1.0	6.0	3.5
MGT	22.0	81.0	4.0	352.0	338.0	349.0
MKT	12.5	33.0	2.0	126.0	128.0	129.0
Subtotal	109.0	307.0	15.0	1300.0	1440.0	1385.0
EDUCATION						
EDU	4.0	4.0	48.0	6.0	6.0	54.0
Subtotal	4.0	4.0	48.0	6.0	6.0	54.0
N/A*						
N/A	4.5	0.0	10.0	4.0	0.0	0.0
Subtotal	4.5	0.0	10.0	4.0	0.0	0.0
SCIENCE						
AST	19.0	21.0	16.0	51.0	52.0	67.5
BIO	18.0	19.0	15.0	39.0	37.0	53.0
CHE	17.5	20.0	15.0	14.0	14.0	23.0
EGN	6.5	14.0	0.0	32.0	71.0	51.5
ENV	4.5	4.5	2.0	1.0	1.0	3.0
GEO	13.5	21.0	16.0	14.0	42.0	44.0
MAT	23.5	31.0	0.0	102.0	101.0	86.0
PSY	31.0	71.0	11.0	317.0	450.0	394.5
Subtotal	133.5	201.5	75.0	570.0	768.0	722.5
TOTAL	543.5	919.5	558.0	2756.0	3089.0	3447.0

*Co-operative Education students Source: Student Information System, March , 1998 figures (labs not included)

COURSE REGISTRATIONS - FIRST SUMMER SESSION 1998

	COURSES TAUGHT	CLASSES TAUGHT	0	0.1	0.2	WEIGHTED TOTAL
ARTS						
ANT	2.0	2.0	15.0	0.0	0.0	15.0
ASN	0.5	0.5	0.0	0.0	13.0	6.5
EGL	3.5	4.0	0.0	171.0	0.0	85.5
GPY	1.0	1.0	55.0	0.0	0.0	55.0
HIS	2.0	2.0	41.0	0.0	0.0	41.0
IDS	2.0	3.0	0.0	107.0	14.0	60.5
LIN	1.0	1.0	0.0	1.0	1.0	1.0
MOD	1.0	1.0	25.0	0.0	0.0	25.0
PHI	1.0	1.0	20.0	0.0	0.0	20.0
POL	2.0	2.0	31.0	0.0	0.0	31.0
REL	1.5	1.5	13.0	2.0	0.0	14.0
SOC	6.5	7.0	23.0	142.0	23.0	105.5
Subtotal	24.0	26.0	223.0	423.0	51.0	460.0
COMMERCE						
ACC	4.5	5.0	0.0	236.0	0.0	118.0
ECO	4.0	4.0	0.0	154.0	0.0	77.0
EMB	2.0	2.0	0.0	14.0	15.0	14.5
FIN	4.0	5.0	0.0	293.0	0.0	146.5
MGT	4.0	5.0	0.0	245.0	37.0	141.0
MKT	2.0	2.0	0.0	116.0	0.0	58.0
Subtotal	20.5	23.0	0.0	1058.0	52.0	555.0
EDUCATION						
EDU	1.0	1.0	17.0	0.0	0.0	17.0
Subtotal	1.0	1.0	17.0	0.0	0.0	17.0
N/A*						
N/A	5.0	0.0	5.0	0.0	0.0	0.0
Subtotal	5.0	0.0	5.0	0.0	0.0	0.0
SCIENCE						
AST	1.0	1.0	0.0	132.0	0.0	66.0
BIO	2.5	2.5	1.0	26.0	8.0	18.0
CHE	0.5	0.5	0.0	9.0	0.0	4.5
EGN	2.0	2.0	0.0	53.0	89.0	71.0
ENV	0.5	0.5	0.0	20.0	0.0	10.0
GEO	1.0	1.0	10.0	0.0	0.0	10.0
MAT	4.0	4.0	0.0	98.0	52.0	75.0
PSY	7.5	7.5	0.0	344.0	33.0	188.5
Subtotal	19.0	19.0	11.0	682.0	182.0	443.0
TOTAL	69.5	69.0	256.0	2163.0	285.0	1475.0

*Co-operative Education students

Source: Student Information System, May 10, 1999

COURSE REGISTRATIONS - SECOND SUMMER SESSION 1998

	COURSES TAUGHT	CLASSES TAUGHT				WEIGHTED
			0	0.1	0.2	TOTAL
ARTS						
EGL	2.0	2.5	0.0	128.0	0.0	64.0
GPY	1.5	1.5	29.0	68.0	0.0	63.0
HIS	2.5	2.5	0.0	41.0	18.0	29.5
IDS	1.5	1.5	0.0	15.0	0.0	7.5
MOD	1.0	1.0	23.0	0.0	0.0	23.0
PHI	1.0	1.0	26.0	0.0	0.0	26.0
REL	1.5	1.5	0.0	21.0	0.0	10.5
SOC	7.0	8.0	32.0	69.0	0.0	66.5
WMS	0.5	0.5	0.0	1.0	0.0	0.5
Subtotal	18.5	20.0	110.0	343.0	18.0	290.5
COMMERCE						
ACC	5.5	6.0	0.0	141.0	1.0	71.0
ECO	3.5	3.5	0.0	190.0	0.0	95.0
EMB	2.0	2.0	0.0	20.0	20.0	20.0
FIN	2.5	4.0	0.0	236.0	0.0	118.0
MGT	3.5	6.0	0.0	223.0	0.0	111.5
MKT	1.5	1.5	0.0	68.0	0.0	34.0
Subtotal	18.5	23.0	0.0	878.0	21.0	449.5
SCIENCE						
BIO	3.0	3.0	6.0	13.0	11.0	18.0
EGN	1.5	1.5	0.0	9.0	38.0	23.5
ENV	1.0	1.0	0.0	63.0	0.0	31.5
GEO	1.0	1.0	2.0	0.0	0.0	2.0
MAT	1.5	1.5	0.0	31.0	21.0	26.0
PSY	4.5	4.5	0.0	224.0	0.0	112.0
Subtotal	12.5	12.5	8.0	340.0	70.0	213.0
TOTAL	49.5	55.5	118.0	1561.0	109.0	953.0

Source: Student Information System, May 10, 1999

1998/99 COURSE REGISTRATIONS - EXTENSION CENTRES*

FACULTY	DEPT	LOCATION	FCE Registrations
ARTS			
	ACS	Public Archives, Halifax	3.0
		Westphal, Black Cultural Centre	6.0
	EGL	Dartmouth (Akerley Campus)	41.5
		Dartmouth Regional Library	1.5
		Gambia	39.0
		Halifax Regional Library, Main	1.0
		National Film Board, Halifax	31.0
		Sackville	25.5
	FRE	Gambia	25.0
	GPY	Gambia	151.5
	HIS	Gambia	77.0
		Halifax Regional Library, Main	6.0
	IDS	Gambia	84.0
		North Branch Library, Halifax	8.5
	IRS	Halifax Regional Library Main	0.5
	PHI	Dartmouth (Akerley Campus)	22.0
		Sackville	14.0
		Gambia	51.0
	SOC	Dartmouth (Akerley Campus)	26.0
		Gambia	131.5
		Sackville	12.0
TOTAL ARTS			757.5
EDUCATION			
	EDU	Bridgewater	10.0
TOTAL EDUCATION			10.0

*Includes Summer Sessions (1998)

1998/99 COURSE REGISTRATIONS - EXTENSION CENTRES (continued)

FACULTY	DEPT	LOCATION	FCE Registrations
COMMERCE			
	ACC	Dartmouth (Akerley Campus)	21.0
		World Trade Centre	16.0
	CML	Dartmouth (Akerley Campus)	11.5
		World Trade Centre	15.0
	ECO	Dartmouth (Akerley Campus)	19.0
		Gambia	174.5
		Sackville	6.5
	EMB	Nunavet	32.0
	MGT	Dartmouth (Akerley Campus)	14.5
		Gambia	39.0
		Saint Mary's Business Development Centre	15.0
		Windsor Park	22.0
		World Trade Centre	100.0
	MKT	Saint Mary's Business Development Centre	8.0
		World Trade Centre	14.0
	MSC	Gambia	32.5
TOTAL COMMERCE			540.5
SCIENCE			
	AST	Gambia	66.0
		World Wide Web	24.0
	ENV	Gambia	31.0
	GEO	World Wide Web	14.0
	MAT	Gambia	3.5
	PHY	Gambia	13.0
	PSY	Dartmouth (Akerley Campus)	38.0
		Sackville	42.0
		World Trade Centre	21.5
TOTAL SCIENCE			253.0
GRAND TOTAL			1561.0

1998/99 COURSE REGISTRATIONS BY EXTENSION CENTRE

LOCATION	FCE Course Registrations
Bridgewater	10.0
Dartmouth (Akerley Campus)	193.5
Dartmouth Library	1.5
Gambia	918.5
Halifax Regional Library, Main	7.5
National Film Board, Halifax	31.0
North Branch Library, Halifax	8.5
Nunavet	32.0
Public Archives, Halifax	3.0
Sackville	100.0
Saint Mary's Business Development Centre	23.0
Westphal Black Cultural Centre	6.0
Windsor Park	22.0
World Trade Centre	166.5
World Wide Web	38.0
Total	1561.0

Source: Student Information System
(March 1, 1999 for 1998/99 Fall/Winter, May 10, 1999 for 1998 Summer Sessions)
Figures include Audit students.

DEPARTMENTAL SUMMARIES

FACULTY OF ARTS

Department	ATLANTIC CANADA STUDIES		
Average Class Size			5
Course Registrations	Full-time Students		20.5
	Part-time Students		9.5
	Summer Session I		0
	Summer Session II		0
	Total		30
	Extension Centres		9.0
Enrollment by Status*		BA/CERT	MA
	Full-time Students	3	4
	Part-time Students	3(1)	20
	Total	6(1)	24
Enrollment by Year of Study		BA/CERT	MA
	Year 1	0	20
	Year 2	1	3
	Year 3	5	0
	Year 4 and higher	0	1
	Total	6	24
Full-time Faculty by Rank**	Full Professor		n/a
	Associate Professor		n/a
	Assistant Professor		n/a
	Lecturer		n/a
	Total		n/a
Faculty by Gender	Male		n/a
	Female		n/a
Grade Point Average			3.53
Graduates		BA/CERT	MA
	Spring	2	2
	Fall	0	2
	Total	2	4
Pass Rate			86.5%

* Double majors are shown in parentheses.

**Faculty members are included in the complements of their home departments.

FACULTY OF ARTS

Department	ANTHROPOLOGY		
Average Class Size			34
Course Registrations	Full-time Students		504.0
	Part-time Students		51.5
	Summer Session I		15.0
	Summer Session II		0
	Total		570.5
	Extension Centres		0
Enrollment by Status*		BA/CERT	MA
	Full-time Students	51(4)	0
	Part-time Students	9	0
	Total	60(4)	0
Enrollment by Year of Study		BA/CERT	MA
	Year 1	1	0
	Year 2	13	0
	Year 3	34	0
	Year 4 and higher	12	0
	Total	60	0
Full-time Faculty by Rank	Full Professor		3
	Associate Professor		0
	Assistant Professor		2
	Lecturer		0
	Total		5
Faculty by Gender	Male		3
	Female		2
Grade Point Average			2.32
Graduates*		BA/CERT	MA
	Spring	10(2)	0
	Fall	2	0
	Total	12(2)	0
Pass Rate			89.1%

* Double majors are shown in parentheses.

FACULTY OF ARTS

Department	ASIAN STUDIES		
Average Class Size			11
Course Registrations	Full-time Students		21.5
	Part-time Students		4.5
	Summer Session I		6.5
	Summer Session II		0
	Total		32.5
	Extension Centres		0
Enrollment by Status*		BA/CERT	MA
	Full-time Students	8(3)	0
	Part-time Students	1(0)	0
	Total	9(3)	0
Enrollment by Year of Study		BA/CERT	MA
	Year 1	1	0
	Year 2	2	0
	Year 3	4	0
	Year 4 and higher	2	0
	Total	9	0
Full-time Faculty by Rank**	Full Professor		n/a
	Associate Professor		n/a
	Assistant Professor		n/a
	Lecturer		n/a
	Total		n/a
Faculty by Gender	Male		n/a
	Female		n/a
Grade Point Average			2.64
Graduates		BA/CERT	MA
	Spring	5	0
	Fall	1(1)	0
	Total	6(1)	0
Pass Rate			94.3%

* Double majors are shown in parentheses.

**Faculty members are included in the complements of their home departments.

FACULTY OF ARTS

Department	ENGLISH		
Average Class Size			37
Course Registrations	Full-time Students		2152.0
	Part-time Students		334.0
	Summer Session I		85.5
	Summer Session II		64.0
	Total		2635.5
	Extension Centres		139.5
Enrollment by Status*		BA/CERT	MA
	Full-time Students	128(3)	0
	Part-time Students	42(6)	0
	Total	170(9)	0
Enrollment by Year of Study		BA/CERT	MA
	Year 1	5	0
	Year 2	37	0
	Year 3	112	0
	Year 4 and higher	15	0
	Total	169	0
Full-time Faculty by Rank	Full Professor		6
	Associate Professor		7
	Assistant Professor		6
	Lecturer		0
	Total		19
Faculty by Gender	Male		10
	Female		9
Grade Point Average			2.40
Graduates		BA/CERT	MA
	Spring	62(4)	0
	Fall	10	0
	Total	72(4)	0
Pass Rate			89.5%

* Double majors are shown in parentheses.

FACULTY OF ARTS

Department	GEOGRAPHY		
Average Class Size			31
Course Registrations	Full-time Students		479.5
	Part-time Students		96.0
	Summer Session I		55.0
	Summer Session II		63.0
	Total		693.5
	Extension Centres		151.5
Enrollment by Status		BA/CERT	BSC
	Full-time Students	49(1)	0
	Part-time Students	25(1)	0
	Total	74(2)	0
Enrollment by Year of Study		BA/CERT	BSC
	Year 1	1	0
	Year 2	16	0
	Year 3	51	0
	Year 4 and higher	6	0
	Total	74	0
Full-time Faculty by Rank	Full Professor		3
	Associate Professor		1
	Assistant Professor		1
	Lecturer		0
	Total		5
Faculty by Gender	Male		5
	Female		0
Grade Point Average			2.52
Graduates		BA/CERT	BSC
	Spring	24	1
	Fall	5	1
	Total	29	2
Pass Rate			92.7%

* Double majors are shown in parentheses.

FACULTY OF ARTS

Department	HISTORY		
Average Class Size			20
Course Registrations	Full-time Students		702
	Part-time Students		85
	Summer Session I		41
	Summer Session II		29.5
	Total		857.5
	Extension Centres		83.0
Enrollment by Status		BA/CERT	MA
	Full-time Students	37(6)	2
	Part-time Students	16(5)	7
	Total	53(11)	9
Enrollment by Year of Study		BA/CERT	MA
	Year 1	2	9
	Year 2	11	0
	Year 3	39	0
	Year 4 and higher	0	0
	Total	52	9
Full-time Faculty by Rank	Full Professor		7
	Associate Professor		3
	Assistant Professor		2
	Lecturer		0
	Total		12
Faculty by Gender	Male		10
	Female		2
Grade Point Average			2.43
Graduates		BA/CERT	MA
	Spring	25(4)	1
	Fall	3	0
	Total	28(4)	1
Pass Rate			89.7%

* Double majors are shown in parentheses.

FACULTY OF ARTS

Department	INTERNATIONAL DEVELOPMENT STUDIES		
Average Class Size			18
Course Registrations	Full-time Students		135
	Part-time Students		46.5
	Summer Session I		60.5
	Summer Session II		7.5
	Total		249.5
	Extension Centres		92.5
Enrollment by Status*		BA/CERT	MA
	Full-time Students	28(5)	15
	Part-time Students	41(5)	17
	Total	69(10)	32
Enrollment by Year of Study		BA/CERT	MA
	Year 1	3	17
	Year 2	9	15
	Year 3	46	0
	Year 4 and higher	11	0
	Total	69	32
Full-time Faculty by Rank**	Full Professor		n/a
	Associate Professor		n/a
	Assistant Professor		n/a
	Lecturer		n/a
	Total		n/a
Faculty by Gender	Male		n/a
	Female		n/a
Grade Point Average			3.36
Graduates		BA/CERT	MA
	Spring	5(1)	6
	Fall	4	4
	Total	9(1)	10
Pass Rate			93.2%

* Double majors are shown in parentheses.

**Faculty members are included in the complements of their home departments.

FACULTY OF ARTS

Department	IRISH STUDIES		
Average Class Size			15
Course Registrations	Full-time Students		53.5
	Part-time Students		10.5
	Summer Session I		0
	Summer Session II		0
	Total		64
	Extension Centres		0.5
Enrollment by Status		BA/CERT	MA
	Full-time Students	5(1)	0
	Part-time Students	0	0
	Total	5(1)	0
Enrollment by Year of Study		BA/CERT	MA
	Year 1	0	0
	Year 2	1	0
	Year 3	4	0
	Year 4 and higher	0	0
	Total	5	0
Full-time Faculty by Rank	Full Professor		0
	Associate Professor		1
	Assistant Professor		0
	Lecturer		0
	Total		1
Faculty by Gender	Male		1
	Female		0
Grade Point Average			3.01
Graduates		BA/CERT	MA
	Spring	0	0
	Fall	0	0
	Total	0	0
Pass Rate			93.8%

Double majors are shown in parentheses.

FACULTY OF ARTS

Department		MODERN LANGUAGES AND CLASSICS	
Average Class Size			24
Course Registrations	Full-time Students		852.5
	Part-time Students		101.5
	Summer Session I		25
	Summer Session II		23
	Total		1002
	Extension Centres		25.0
Enrollment by Status*		BA/CERT	MA
	Full-time Students	33(5)	0
	Part-time Students	8(4)	0
	Total	41(9)	0
Enrollment by Year of Study		BA/CERT	MA
	Year 1	1	0
	Year 2	7	0
	Year 3	27	0
	Year 4 and higher	6	0
	Total	41	0
Full-time Faculty by Rank	Full Professor		3
	Associate Professor		5
	Assistant Professor		2
	Lecturer		0
	Total		10
Faculty by Gender	Male		6
	Female		4
Grade Point Average			2.60
Graduates		BA/CERT	MA
	Spring	14(4)	0
	Fall	5(2)	0
	Total	19(6)	0
Pass Rate			89.5%

* Double majors are shown in parentheses.

FACULTY OF ARTS

Department	PHILOSOPHY		
Average Class Size			34
Course Registrations	Full-time Students		804.0
	Part-time Students		84.5
	Summer Session I		20.0
	Summer Session II		26.0
	Total		934.5
	Extension Centres		87.0
Enrollment by Status*		BA/CERT	MA
	Full-time Students	27(7)	0
	Part-time Students	8	0
	Total	35(7)	0
Enrollment by Year of Study		BA/CERT	MA
	Year 1	1	0
	Year 2	9	0
	Year 3	19	0
	Year 4 and higher	6	0
	Total	35	0
Full-time Faculty by Rank	Full Professor		1
	Associate Professor		2
	Assistant Professor		4
	Lecturer		0
	Total		7
Faculty by Gender	Male		5
	Female		2
Grade Point Average			2.37
Graduates		BA/CERT	MA
	Spring	15(1)	0
	Fall	3	0
	Total	18(1)	0
Pass Rate			84.6%

* Double majors are shown in parentheses.

FACULTY OF ARTS

Department		POLITICAL SCIENCE	
Average Class Size			25
Course Registrations	Full-time Students		461.5
	Part-time Students		47.0
	Summer Session I		31.0
	Summer Session II		0
	Total		539.5
	Extension Centres		0
Enrollment by Status*		BA/CERT	MA
	Full-time Students	54(2)	0
	Part-time Students	8(1)	0
	Total	62(3)	0
Enrollment by Year of Study		BA/CERT	MA
	Year 1	1	0
	Year 2	16	0
	Year 3	39	0
	Year 4 and higher	6	0
	Total	62	0
Full-time Faculty by Rank	Full Professor		1
	Associate Professor		3
	Assistant Professor		2
	Lecturer		0
	Total		6
Faculty by Gender	Male		4
	Female		2
Grade Point Average			2.43
Graduates		BA/CERT	MA
	Spring	24(2)	0
	Fall	6	0
	Total	30(2)	0
Pass Rate			88.4%

* Double majors are shown in parentheses.

FACULTY OF ARTS

Department		RELIGIOUS STUDIES	
Average Class Size		29	
Course Registrations	Full-time Students	319.5	
	Part-time Students	52.0	
	Summer Session I	14.0	
	Summer Session II	10.5	
	Total	396.0	
Extension Centres		0	
Enrollment by Status*		BA/CERT	MA
	Full-time Students	9(1)	0
	Part-time Students	5	0
	Total	14(1)	0
Enrollment by Year of Study		BA/CERT	MA
	Year 1	0	0
	Year 2	4	0
	Year 3	5	0
	Year 4 and higher	5	0
Total	14	0	
Full-time Faculty by Rank	Full Professor	1	
	Associate Professor	1	
	Assistant Professor	2	
	Lecturer	0	
	Total	4	
Faculty by Gender	Male	2	
	Female	2	
Grade Point Average		2.73	
Graduates		BA/CERT	MA
	Spring	3	0
	Fall	2	0
Total	5	0	
Pass Rate		89.9%	

* Double majors are shown in parentheses.

FACULTY OF ARTS

Department		SOCIOLOGY	
Average Class Size		34	
Course Registrations	Full-time Students	1628.5	
	Part-time Students	337.5	
	Summer Session I	105.5	
	Summer Session II	66.5	
	Total	2138.0	
Extension Centres		169.5	
Enrollment by Status*		BA/CERT	MA
	Full-time Students	120(30)	0
	Part-time Students	52(9)	0
	Total	172(39)	0
Enrollment by Year of Study		BA/CERT	MA
	Year 1	9	0
	Year 2	34	0
	Year 3	120	0
	Year 4 and higher	9	0
Total	172	0	
Full-time Faculty by Rank	Full Professor	7	
	Associate Professor	5	
	Assistant Professor	4	
	Lecturer	0	
	Total	16	
Faculty by Gender	Male	9	
	Female	7	
Grade Point Average		2.51	
Graduates		BA/CERT	MA
	Spring	91(20)	0
	Fall	17(7)	0
Total	108(27)	0	
Pass Rate		93.9%	

Includes Criminology

*Double majors are shown in parentheses

FACULTY OF ARTS

Department	WOMEN'S STUDIES		
Average Class Size			30
Course Registrations	Full-time Students		10.5
	Part-time Students		10.0
	Summer Session I		0
	Summer Session II		0.5
	Total		21.0
	Extension Centres		0
Enrollment by Status*		BA/CERT	MA
	Full-time Students	6(1)	1
	Part-time Students	1	4
	Total	7(1)	5
Enrollment by Year of Study		BA/CERT	MA
	Year 1	0	5
	Year 2	2	0
	Year 3	5	0
	Year 4 and higher	0	0
	Total	7	5
Full-time Faculty by Rank	Full Professor		n/a
	Associate Professor		n/a
	Assistant Professor		n/a
	Lecturer		n/a
	Total		n/a
Faculty by Gender	Male		n/a
	Female		n/a
Grade Point Average			3.54
Graduates		BA/CERT	MA
	Spring	0	0
	Fall	0	1
	Total	0	1
Pass Rate			83.3%

* Double majors are shown in parentheses.

FACULTY OF COMMERCE

Department	ACCOUNTING	
Average Class Size		28
Course Registrations*	Full-time Students	1338.0
	Part-time Students	244.5
	Summer Session I	118.0
	Summer Session II	71.0
	Total	1771.5
	Extension Centres	37.0
Enrollment by Status**	BCOMM	
	Full-time Students	141(16)
	Part-time Students	38(2)
	Total	179(18)
Enrollment by Year of Study	BCOMM	
	Year 1	1
	Year 2	15
	Year 3	60
	Year 4 and higher	103
	Total	179
Full-time Faculty by Rank	Full Professor	2
	Associate Professor	6
	Assistant Professor	3
	Lecturer	2
	Total	13
Faculty by Gender	Male	11
	Female	2
Grade Point Average		2.53
Graduates	BCOMM	
	Spring	66(2)
	Fall	11
	Total	77(2)
Pass Rate		92.7%

*Includes MBA-level courses: 67.0 Full-time
 30.5 Part-time
 21.0 Summer Session I/3.0 Summer Session II

**Double majors are shown in parentheses.

FACULTY OF COMMERCE

Department	ECONOMICS		
Average Class Size			34
Course Registrations*	Full-time Students		1325.0
	Part-time Students		302.0
	Summer Session I		77.0
	Summer Session II		95.0
	Total		1799.0
	Extension Centres		200.0
Enrollment by Status**		BA	BCOMM
	Full-time Students	28(3)	9(7)
	Part-time Students	28(3)	3(2)
	Total	56(6)	12(9)
Enrollment by Year of Study		BA/CERT	BCOMM
	Year 1	2	0
	Year 2	5	1
	Year 3	45	1
	Year 4 and higher	4	10
	Total	56	12
Full-time Faculty by Rank	Full Professor		7
	Associate Professor		2
	Assistant Professor		3
	Lecturer		0
	Total		12
Faculty by Gender	Male		9
	Female		3
Grade Point Average			2.27
Graduates		BA/CERT	BCOMM
	Spring	9(1)	6(6)
	Fall	3	4
	Total	12(1)	10(6)
Pass Rate			90.1%

*Includes MBA-level courses: 27.5 Full-time
9.0 Part-time
4.0 Summer Session I/0.5 Summer Session II

**Double majors are shown in parentheses.

FACULTY OF COMMERCE

Department	FINANCE AND MANAGEMENT SCIENCE	
Average Class Size		40
Course Registrations*	Full-time Students	1935.0
	Part-time Students	339.5
	Summer Session I	146.5
	Summer Session II	118.0
	Total	2539.0
	Extension Centres	0
Enrollment by Status**	BCOMM	
	Full-time Students	128(35)
	Part-time Students	29(2)
	Total	157(37)
Enrollment by Year of Study	BCOMM	
	Year 1	2
	Year 2	10
	Year 3	55
	Year 4 and higher	90
	Total	157
Full-time Faculty by Rank	Full Professor	2
	Associate Professor	7
	Assistant Professor	5
	Lecturer	0
	Total	14
Faculty by Gender	Male	10
	Female	4
Grade Point Average		2.35
Graduates	BCOMM	
	Spring	43(13)
	Fall	9(2)
	Total	52(15)
Pass Rate		84.3%

*Includes MBA-level courses: 189.0 Full-time
70.5 Part-time
11.0 Summer Session I

**Double majors are shown in parentheses.

FACULTY OF COMMERCE

Department	MANAGEMENT	
Average Class Size		40
Course Registrations*	Full-time Students	1478.0
	Part-time Students	349.0
	Summer Session I	141.0
	Summer Session II	111.5
	Total	2079.5
	Extension Centres	190.5
Enrollment by Status**	BCOMM	
	Full-time Students	189(173)
	Part-time Students	140(89)
	Total	329(262)
Enrollment by Year of Study	BCOMM	
	Year 1	65
	Year 2	17
	Year 3	89
	Year 4 and higher	158
	Total	329
Full-time Faculty by Rank	Full Professor	7
	Associate Professor	3
	Assistant Professor	2
	Lecturer	0
	Total	12
Faculty by Gender	Male	9
	Female	3
Grade Point Average		2.85
Graduates	BCOMM	
	Spring	99(18)
	Fall	26(11)
	Total	125(29)
Pass Rate		94.5%

*Includes MBA-level courses: 181.5 Full-time
 48.0 Part-time
 11.5 Summer Session I/12.0 Summer Session II

**Double majors are shown in parentheses.

FACULTY OF COMMERCE

Department	MARKETING	
Average Class Size		37
Course Registrations*	Full-time Students	930.0
	Part-time Students	129.0
	Summer Session I	58.0
	Summer Session II	34.0
	Total	1151.0
	Extension Centres	22.0
Enrollment by Status**	BCOMM	
	Full-time Students	142(35)
	Part-time Students	31(6)
	Total	173(41)
Enrollment by Year of Study	BCOMM	
	Year 1	3
	Year 2	8
	Year 3	64
	Year 4 and higher	98
	Total	173
Full-time Faculty by Rank	Full Professor	0
	Associate Professor	5
	Assistant Professor	3
	Lecturer	0
	Total	8
Faculty by Gender	Male	7
	Female	1
Grade Point Average		2.82
Graduates	BCOMM	
	Spring	52(8)
	Fall	16(2)
	Total	68(10)
Pass Rate		94.4%

*Includes MBA-level courses: 78.0 Full-time
27.5 Part-time
14.0 Summer Session I/11.5 Summer Session II

**Double majors are shown in parentheses.

FACULTY OF COMMERCE

Department	MASTER OF BUSINESS ADMINISTRATION		
Average Class Size	EMBA		20
Course Registrations		MBA	EMBA
	Full-time Students	646.0	280.0
	Part-time Students	191.0	17.5
	Summer Session I	61.5	14.5
	Summer Session II	27.0	20.0
	Total	925.5	332.0
	Extension Centres	0	32.0
Enrollment by Status		MBA	EMBA
	Full-time Students	138	56
	Part-time Students	126	15
	Total	264	71
Enrollment by Year of Study		MBA	EMBA
	Year 1	140	64
	Year 2	124	7
	Year 3	n/a	n/a
	Year 4 and higher	n/a	n/a
	Total	264	71
Full-time Faculty by Rank*	Full Professor		n/a
	Associate Professor		n/a
	Assistant Professor		n/a
	Lecturer		n/a
	Total		n/a
	Faculty by Gender	Male	
Female			n/a
Grade Point Average**	(EMB only)		3.69
Graduates		MBA	EMBA
	Spring	40	13
	Fall	21	1
	Total	61	14
Pass Rate**	(EMB only)		96.1%

*Faculty members are included in the complements of their home departments.

**Grade Point Average and Pass Rate for MBA students are included in GPA and Pass Rates of each department.

FACULTY OF EDUCATION

Department	EDUCATION		
Average Class Size			19
Course Registrations	Full-time Students		22.5
	Part-time Students		54.0
	Summer Session I		17.0
	Summer Session II		0
	Total		93.5
	Extension Centres		10.0
Enrollment by Status		BED	MED/MAE
	Full-time Students	0	0
	Part-time Students	1	1
	Total	1	1
Enrollment by Year of Study		BED	MED/MAE
	Year 1	0	1
	Year 2	0	0
	Year 3	0	0
	Year 4 and higher	0	0
	Total	0	1
Full-time Faculty by Rank	Full Professor		0
	Associate Professor		1
	Assistant Professor		1
	Lecturer		0
	Total		2
Faculty by Gender	Male		1
	Female		1
Grade Point Average			3.66
Graduates		BED	MED/MAE
	Spring	1	9
	Fall	0	5
	Total	1	14
Pass Rate			96.2%

FACULTY OF SCIENCE

Department		ASTRONOMY AND PHYSICS	
Average Class Size			31
Course Registrations	Full-time Students		495.5
	Part-time Students		67.5
	Summer Session I		66.0
	Summer Session II		0
	Total		629.0
	Extension Centres		103.0
Enrollment by Status*		BSC/CERT	MSC
	Full-time Students	19(4)	3
	Part-time Students	5(1)	3
	Total	24(5)	6
Enrollment by Year of Study		BSC/CERT	MSC
	Year 1	0	3
	Year 2	5	2
	Year 3	9	0
	Year 4 and higher	10	1
	Total	24	6
Full-time Faculty by Rank	Full Professor		2
	Associate Professor		5
	Assistant Professor		0
	Lecturer		0
	Total		7
Faculty by Gender	Male		7
	Female		0
Grade Point Average			2.37
Graduates		BSC/CERT	MSC
	Spring	2(1)	2
	Fall	0	1
	Total	2(1)	3
Pass Rate			85.8%

* Double majors are shown in parentheses.

FACULTY OF SCIENCE

Department	BIOLOGY		
Average Class Size	38		
Course Registrations	Full-time Students	663.5	
	Part-time Students	53.0	
	Summer Session I	18.0	
	Summer Session II	18.0	
	Total	752.5	
	Extension Centres	0	
Enrollment by Status*		BSC/CERT	MSC
	Full-time Students	124(12)	0
	Part-time Students	16(2)	0
	Total	140(14)	0
Enrollment by Year of Study		BSC/CERT	MSC
	Year 1	3	0
	Year 2	13	0
	Year 3	58	0
	Year 4 and higher	66	0
	Total	140	0
Full-time Faculty by Rank	Full Professor	2	
	Associate Professor	4	
	Assistant Professor	1	
	Lecturer	0	
	Total	7	
Faculty by Gender	Male	6	
	Female	1	
Grade Point Average	2.97		
Graduates		BSC/CERT	MSC
	Spring	58(2)	0
	Fall	10(2)	0
	Total	65(4)	0
Pass Rate	96.2%		

* Double majors are shown in parentheses.

FACULTY OF SCIENCE

Department		CHEMISTRY	
Average Class Size			19
Course Registrations	Full-time Students		367.5
	Part-time Students		23.0
	Summer Session I		4.5
	Summer Session II		0
	Total		395.0
	Extension Centres		0
Enrollment by Status		BSC/CERT	MSC
	Full-time Students	28(4)	0
	Part-time Students	4(1)	0
	Total	32(5)	0
Enrollment by Year of Study		BSC/CERT	MSC
	Year 1	1	0
	Year 2	5	0
	Year 3	11	0
	Year 4 and higher	15	0
	Total	32	0
Full-time Faculty by Rank	Full Professor		2
	Associate Professor		3
	Assistant Professor		3
	Lecturer		0
	Total		8
Faculty by Gender	Male		6
	Female		2
Grade Point Average			2.43
Graduates		BSC/CERT	MSC
	Spring	8(1)	
	Fall	3(1)	
	Total	11(2)	
Pass Rate			89.8%

* Double majors are shown in parentheses.

FACULTY OF SCIENCE

Department		ENGINEERING	
Average Class Size		18	
Course Registrations	Full-time Students	193.0	
	Part-time Students	51.5	
	Summer Session I	71.0	
	Summer Session II	23.5	
	Total	339.0	
Extension Centres		0	
Enrollment by Status		BSC/DIP	DIP.ENG
	Full-time Students	44(1)	68(2)
	Part-time Students	16	14(1)
	Total	60(1)	82(3)
Enrollment by Year of Study		BSC/DIP	DIP.ENG
	Year 1	42	37
	Year 2	16	44
	Year 3	0	0
	Year 4 and higher	2	1
	Total	60	82
Full-time Faculty by Rank	Full Professor	4	
	Associate Professor	1	
	Assistant Professor	0	
	Lecturer	0	
	Total	5	
Faculty by Gender	Male	5	
	Female	0	
Grade Point Average		2.52	
Graduates		BSC/DIP	DIP.ENG
	Spring	1	22
	Fall	2	9
	Total	3	31
Pass Rate		86.2%	

* Double majors are shown in parentheses.

FACULTY OF SCIENCE

Department		ENVIRONMENTAL STUDIES	
Average Class Size		15	
Course Registrations	Full-time Students	43.5	
	Part-time Students	3.0	
	Summer Session I	10.0	
	Summer Session II	31.5	
	Total	88.0	
Extension Centres		31.0	
Enrollment by Status*		BSC/CERT	MSC
	Full-time Students	45(3)	0
	Part-time Students	10(2)	0
	Total	55(5)	0
Enrollment by Year of Study		BSC/CERT	MSC
	Year 1	2	0
	Year 2	9	0
	Year 3	16	0
	Year 4 and higher	28	0
Total	55	0	
Full-time Faculty by Rank**	Full Professor	n/a	
	Associate Professor	n/a	
	Assistant Professor	n/a	
	Lecturer	n/a	
	Total	n/a	
Faculty by Gender	Male	n/a	
	Female	n/a	
Grade Point Average		3.35	
Graduates		BSC/CERT	MSC
	Spring	9(3)	0
	Fall	7(1)	0
Total	16(4)	0	
Pass Rate		99.3%	

* Double majors are shown in parentheses.

**Faculty members are included in the complements of their home departments.

FACULTY OF SCIENCE

Department		GEOLOGY	
Average Class Size		30	
Course Registrations	Full-time Students	349.5	
	Part-time Students	44.0	
	Summer Session I	10.0	
	Summer Session II	2.0	
	Total	405.5	
Extension Centres		14.0	
Enrollment by Status*		BSC/CERT	MSC
	Full-time Students	28(4)	0
	Part-time Students	11(2)	0
	Total	39(6)	0
Enrollment by Year of Study		BSC/CERT	MSC
	Year 1	1	0
	Year 2	7	0
	Year 3	13	0
	Year 4 and higher	18	0
	Total	39	0
Full-time Faculty by Rank	Full Professor	4	
	Associate Professor	1	
	Assistant Professor	0	
	Lecturer	0	
	Total	5	
Faculty by Gender	Male	4	
	Female	1	
Grade Point Average		2.74	
Graduates		BSC/CERT	MSC
	Spring	15(1)	0
	Fall	5	0
	Total	20(1)	0
Pass Rate		93.9%	

* Double majors are shown in parentheses.

FACULTY OF SCIENCE

Department		MATHEMATICS AND COMPUTING SCIENCE	
Average Class Size			27
Course Registrations	Full-time Students		611.5
	Part-time Students		86.0
	Summer Session I		75.0
	Summer Session II		26.0
	Total		798.5
	Extension Centres		3.5
Enrollment by Status*		BSC/CERT	BA
	Full-time Students	14(10)	8(2)
	Part-time Students	11(1)	3
	Total	25(11)	11(2)
Enrollment by Year of Study		BSC/CERT	BA
	Year 1	0	0
	Year 2	3	0
	Year 3	8	10
	Year 4 and higher	14	1
	Total	25	11
Full-time Faculty by Rank	Full Professor		3
	Associate Professor		7
	Assistant Professor		1
	Lecturer		0
	Total		11
Faculty by Gender	Male		10
	Female		1
Grade Point Average			2.01
Graduates		BSC/CERT	BA
	Spring	15(1)	0
	Fall	3	1
	Total	18(1)	1
Pass Rate			77.2%

* Double majors are shown in parentheses.

FACULTY OF SCIENCE

Department		PSYCHOLOGY		
Average Class Size		64		
Course Registrations	Full-time Students	2787.5		
	Part-time Students	394.5		
	Summer Session I	188.5		
	Summer Session II	112.0		
	Total	3482.5		
Extension Centres		101.5		
Enrollment by Status*		BA	BSC	MSC
	Full-time Students	264(5)	41(20)	6
	Part-time Students	58(1)	10(1)	13
	Total	322(6)	51(21)	19
Enrollment by Year of Study		BA	BSC	MSC
	Year 1	6	3	14
	Year 2	75	6	4
	Year 3	202	20	0
	Year 4 and higher	39	22	1
	Total	322	51	19
Full-time Faculty by Rank	Full Professor	6		
	Associate Professor	2		
	Assistant Professor	4		
	Lecturer	0		
	Total	12		
Faculty by Gender	Male	8		
	Female	4		
Grade Point Average		2.65		
Graduates		BA	BSC	MSC
	Spring	91	12(8)	1
	Fall	29	6(2)	1
	Total	120	18(10)	2
Pass Rate		92.7%		

* Double majors are shown in parentheses.

ENROLLMENT STATISTICS

**FULL-TIME STUDENT ENROLLMENT BY DEGREE AND AREA OF
CONCENTRATION--UNDERGRADUATE**

ARTS (BA)	94/95	95/96	96/97	97/98	98/99
ACS	2	6 (3)	3 (2)	2 (1)	3
ANT	46 (2)	43 (4)	55 (5)	40 (2)	51 (4)
ASN	3 (2)	10 (3)	16	10 (2)	8 (3)
CLA	6 (1)	1 (3)	3 (2)	3 (2)	3 (1)
CHI				0 (1)	0 (1)
CRIM					4 (2)
ECO	19	31 (1)	29 (1)	18 (3)	28 (3)
EGL	124 (7)	134 (11)	124 (6)	145 (7)	128 (3)
FRE	45 (3)	49 (6)	25 (4)	31	24
GER	6 (2)	5 (2)	2 (1)	0 (2)	0
GPY	62	60 (3)	45 (1)	59 (1)	49 (1)
HIS	65 (7)	72 (9)	59 (9)	41 (7)	37 (6)
IDS	18 (7)	18 (4)	18 (1)	17 (3)	28 (5)
IRS	**	1	1 (1)	2 (3)	5 (1)
INDEP	0	1	0	3	5 (0)
JPN				3	5 (2)
LIN					1 (1)
MAT	1 (1)	1 (1)	1 (1)	1	8 (2)
PHI	28 (7)	31 (4)	25 (5)	35 (4)	27 (7)
POL	88 (4)	77 (7)	58 (1)	52 (4)	54 (2)
PSY	177 (6)	229 (11)	231 (6)	232 (5)	264 (5)
REL	8 (3)	9 (3)	11 (4)	13 (3)	9 (1)
SOC	212 (58)	236 (51)	186 (29)	152 (40)	116 (28)
SPA	1	1	0	0	0
WMS	1 (1)	1	0 (1)	2	6 (1)
NA	1395	1205	1292	1402	1432
Subtotal	2307	2221	2184	2263	2295

Source: Student Information System, December 1, 1998 figures.

Notes: Double majors are noted in parentheses; these are not included in the totals.
0(17) Criminology Certificate students are included in Sociology; 21(91) HRM
and 11(5) HRP Certificate students are included in HRM; other certificates are
included in the appropriate discipline.

*Irish Studies majors were included in English prior to 1995/96.

**Environmental Studies program was new in 1994/95.

**FULL-TIME STUDENT ENROLLMENT BY DEGREE AND AREA OF
CONCENTRATION--UNDERGRADUATE (continued)**

COMMERCE (B COMM)					
	94/95	95/96	96/97	97/98	98/99
ACC	191 (11)	169 (11)	163 (10)	174 (11)	141 (16)
BUS ADM	1	0	0	0	0
CSC/BADM	30 (2)	32 (2)	48	41	40
COM&INFO	44 (14)	31 (6)	32 (7)	40 (11)	43 (10)
ECO	21 (13)	21 (12)	18 (11)	15 (8)	9 (7)
FIN	116 (61)	87 (51)	101 (43)	120 (41)	128 (35)
GLB	13 (3)	14 (3)	22 (5)	22 (8)	17 (6)
GEN	16 (3)	19 (1)	17 (1)	20 (1)	22
MGT	38 (26)	43 (22)	44 (25)	33 (29)	65 (126)
MKT	136 (33)	116 (36)	109 (37)	154 (32)	142 (35)
MSC	6 (7)	4 (5)	2 (1)	0	0
HRM	72 (38)	69 (32)	77 (34)	77 (33)	77 (40)
S BUS/ENT	2	3	6 (1)	2 (1)	8 (1)
NA	938 (38)	889 (7)	970 (3)	969 (4)	1005
Subtotal	1624	1497	1609	1667	1697
SCIENCE (B SC)					
ASP	2	6	7	11	11 (1)
AST	-	0	1	0	0
BIO	155 (14)	164 (20)	151 (10)	160 (17)	124 (12)
CHE	50 (26)	48 (13)	32 (13)	31 (10)	28 (4)
COMP SCI					5 (1)
CSC/BUS	26	22	21 (1)	15	14
ENV	***	16 (8)	38 (9)	46 (11)	45 (3)
GEO	27 (6)	24 (9)	26 (5)	37 (3)	28 (4)
GPY	2 (5)	1 (2)	0 (5)	0	0
MAT	35 (10)	35 (11)	23 (8)	20 (8)	13 (9)
MAT/CSC	+	+	14 (6)	6 (1)	1 (1)
PHY	5 (2)	5 (1)	6 (2)	10 (3)	8 (3)
PSY	44 (16)	47 (17)	40 (15)	43 (21)	41 (20)
NA	331	357 (1)	360 (2)	328 (3)	365 (1)
Subtotal	677	725	719	707	683
DIP ENG, DE/BSC	172 (2)	171	150 (1)	139 (2)	112 (3)
EDU (BED)	58	0	0	0	0
SPEC/AUD/NDP/UPG					
	196	213	181	147	124
TOTAL	5034	4827	4843	4923	4911

**FULL-TIME STUDENT ENROLLMENT BY DEGREE AND AREA OF
CONCENTRATION--GRADUATE**

	94/95	95/96	96/97	97/98	98/99
IDS GRD DIP					1
MA ACS	6	5	7	9	4
MA HIS	5	5	3	3	2
MA IDS	11	8	14	9	15
MA PHI	1	0	0	0	0
MA ED	1	1	0	0	0
MA WMS	*	*	1	2	1
MED	32	0	0	0	0
EMBA	43	40	46	42	56
MBA	119	109	112	105	138
MSC AST	5	3	4	3	3
MSC PSY	1	4	4	5	6
Subtotal	224	175	191	178	226
GRAND TOTAL					
FULL-TIME	5258	5002	5034	5101	5137

**PART-TIME STUDENT ENROLLMENT BY DEGREE AND AREA OF
CONCENTRATION--UNDERGRADUATE**

ARTS (BA)	94/95	95/96	96/97	97/98	98/99
ACS	1	2	5	4	3 (1)
ANT	10 (1)	7	5	7 (1)	9 (0)
ASN	0	2	0 (1)	3	1 (0)
CLA	8	2	2	5	4 (2)
CRIM					1 (1)
ECO	*	5 (1)	10	24 (1)	28 (3)
EGL	41	35 (1)	31	23 (1)	42 (6)
FRE	5	12 (1)	10 (1)	3 (2)	3 (1)
GER	*	0	1	3	0
GPY	13	17	20 (1)	13	25 (1)
HIS	10 (1)	19 (1)	16	16 (4)	16 (5)
IDS	5	2 (1)	2 (1)	17 (3)	41 (5)
IRS	**	1	1	1	0
INDEP	3	1	2	0	0
JPN				2 (1)	1
LIN					0 (1)
MAT	3	2	0	11 (2)	3
MAT/CSC	+	+	1	1	0
PHI	4	6	7	1 (2)	8
POL	7	8	10	11	8 (1)
PSY	51 (2)	69 (3)	56 (2)	64 (1)	58 (1)
REL	5 (1)	7	8	5	5
SOC	61 (19)	82 (10)	75 (13)	67 (17)	51 (8)
SPA	*	0	0	0	0
WMS	0	1 (1)	2	2	1 (0)
NA	247	249	426	441	426
Subtotal	474	529	690	724	734
SCIENCE (B SC)					
ASP	1	1 (1)	0 (1)	0 (1)	0 (1)
BIO	18 (2)	17 (2)	18 (4)	19 (3)	16 (2)
CHE	5 (1)	7 (2)	7 (2)	3 (2)	4 (1)
CSC/BUS	6	8	5	9	2
ENV	**	1 (1)	3 (2)	4 (1)	10 (2)
GEO	9 (1)	11 (2)	3 (1)	3 (1)	11 (2)
GPY	1 (3)	1 (6)	1	0	0
MAT	10 (3)	11 (1)	4	8 (1)	9 (1)
MAT/CSC	+	+	4 (2)	4 (3)	2
PHY	1	2	3	3	5
PSY	9	8 (1)	15 (1)	9 (2)	10 (1)
NA	43	50	59	50	58
Subtotal	103	117	122	112	127

**PART-TIME STUDENT ENROLLMENT BY DEGREE AND AREA OF
CONCENTRATION--UNDERGRADUATE (continued)**

COMMERCE (B COMM)					
	94/95	95/96	96/97	97/98	98/99
ACC	45 (1)	42 (3)	46 (4)	43 (2)	38 (2)
CSC/BADM	12	10 (1)	12	7	9
COM&INFO	9 (1)	7 (1)	7	7 (1)	14
ECO	7 (3)	5 (3)	4	8 (4)	3 (2)
FIN	23 (7)	24 (5)	21 (5)	22 (5)	29 (2)
GLB	5	7 (1)	3 (1)	3	2 (2)
GEN	15	12	12	14	14
MGT	9	7 (6)	10 (1)	13 (3)	15 (7)
MKT	33	27 (11)	28 (7)	19 (5)	31 (6)
MSC	1	2	0	0	0
HRM	45 (5)	42 (4)	32 (10)	31 (8)	104 (80)
S BUS/ENT	4	3	5	5	5
NA	274 (3)	288 (1)	299 (1)	275	306 (1)
Subtotal	482	476	479	447	570
DIP ENG, DE/BSC	43	31	35	24	30 (1)
EDU (BED)	25	2	1	1	0 (1)
SPEC/AUD/ NDP/UPG	860	634	656	662	536
TOTAL	1987	1789	1983	1970	1997

**PART-TIME STUDENT ENROLLMENT BY DEGREE AND AREA OF
CONCENTRATION--GRADUATE**

	94/95	95/96	96/97	97/98	98/99
MA ACS	17	17	16	19	20
MA HIS	2	5	6	6	7
MA IDS	24	25	13	18	17
MA PHI	3	2	0	0	0
MA ED	8	1	0	0	1
MA WMS	*	*	0	1	4
MED	175	34	15	3	0
EMBA	0	0	0	1	15
MBA	116	126	136	120	126
MSC AST	4	8	3	4	3
MSC PSY	12	10	11	8	13
Subtotal	361	228	200	180	206
GRAND TOTAL					
PART-TIME	2348	2017	2183	2150	2203

Source: Student Information System, December 1, 1998 figures.

Notes: Double majors are noted in parentheses; these are not included in the totals.
5(7) Criminology Certificate students are included in Sociology; 52(71) HRM
and 9(2)HRP Certificate students are included in HRM; other certificates are
included in the appropriate discipline.

*Irish Studies majors were included in English prior to 1995/96.

**Environmental Studies program was new in 1994/95.

SUMMARY OF ENROLLMENT BY DEGREE PROGRAM

	FULL- TIME	PART- TIME	TOTAL
B. ARTS	2286	721	3007
CERTIFICATE	9	13	22
GRD DIP	1	0	1
M. ARTS	22	48	70
Total (Arts)	2318	782	3100
B. COMMERCE	1665	509	2174
CERTIFICATE	32	61	93
MBA ⁸	194	141	335
Total (Commerce)	1891	711	2602
B. EDUCATION	0	0	0
M. ARTS EDUCATION	0	1	1
M. EDUCATION	0	0	0
Total (Education)	0	1	1
NON-DEGREE (CMA)	0	0	0
AUDIT	0	5	5
NON-DEGREE	30	106	136
SPECIAL	50	262	312
UPGRADING	44	163	207
Total (NA)	124	536	660
B. SCIENCE	723	139	862
CERTIFICATE	4	4	8
DIP. EGN	68	14	82
M. SCIENCE	9	16	25
Total Science	804	173	977
GRAND TOTAL	5137	2203	7340

⁸Includes 71 EMBA students.

SUMMARY OF ENROLLMENT BY DEGREE PROGRAM - BY GENDER⁹

	MALE			FEMALE		
	FULL-TIME	PART-TIME	TOTAL	FULL-TIME	PART-TIME	TOTAL
B. Arts	939	394	1333	1347	327	1674
Certificate	3	2	5	6	11	17
GRD DIP	1	0	1	0	0	0
M. Arts	9	18	27	13	30	43
Total	952	414	1366	1366	368	1734
B. Commerce	994	262	1256	670	247	917
Certificate	8	17	25	24	44	68
MBA	120	75	195	74	66	140
Total	1122	354	1476	768	357	1125
B. Education	0	0	0	0	0	0
M. Arts Education	0	0	0	0	1	1
M. Education	0	0	0	0	0	0
Total	0	0	0	0	1	1
CMA (Non-degree)	0	0	0	0	0	0
Audit	0	3	3	0	2	2
Non-degree	18	42	60	12	64	76
Special	24	122	146	26	140	166
Upgrading	13	68	81	31	95	126
Total (NA)	55	235	290	69	301	370
B. Science	334	82	416	389	57	446
Certificate	1	2	3	3	2	5
Dip. Eng.	63	12	75	5	2	7
M. Science	5	4	9	4	12	16
Total (Science)	403	100	503	401	73	474
GRAND TOTAL	2532	1103	3635	2604	1100	3704

⁹One student did not indicate gender.

FULL-TIME ENROLLMENT BY FACULTY AND YEAR OF STUDY¹⁰

	94/95*	95/96	96/97	97/98	98/99
ARTS					
Year 1	735	732	781	797	816
Year 2	206	580	668	750	708
Year 3	726	309	680	640	692
Year 4+	640	600	55	76	79
Total	2,307	2,221	2,184	2,263	2,295
SCIENCE¹¹					
Year 1	290	304	293	275	275
Year 2	120	251	273	238	208
Year 3	222	114	253	191	169
Year 4+	217	227	50	142	143
Total	849	896	869	846	795
COMMERCE					
Year 1	400	422	475	487	520
Year 2	101	350	400	434	461
Year 3	411	143	337	371	365
Year 4+	712	582	397	375	351
Total	1,624	1,497	1,609	1,667	1,697
EDUCATION	58	0	0	0	0
SPEC, UPG, NDP	196	213	181	147	124
GRADUATE STUDIES					
GRD DIP					1
MA (ACS)	6	5	7	9	4
MA (HIS)	5	5	3	3	2
MA (PHI)	1	0	0	0	0
MA (IDS)	11	8	14	9	15
MA (EDU)	1	1	0	0	0
MA (WMS)	*	*	1	2	1
M ED	32	0	0	0	0
EMBA	43	40	46	42	56
MBA	119	109	112	105	138
MSC (AST)	5	3	4	3	3
MSC (PSY)	1	4	4	5	6
Total	224	175	191	178	226
TOTAL FULL-TIME	5,258	5,002	5,034	5,101	5,137

¹⁰Source: Student Information System, December 1 figures¹¹Includes Engineering

PART-TIME ENROLLMENT BY FACULTY AND YEAR OF STUDY¹²

	94/95	95/96	96/97	97/98	98/99
ARTS					
Year 1	93	124	157	187	155
Year 2	77	100	206	186	185
Year 3	130	110	251	256	272
Year 4+	171	195	18	95	122
Total	471	529	632	724	734
SCIENCE¹³					
Year 1	27	21	32	38	35
Year 2	41	37	52	36	43
Year 3	33	42	64	31	34
Year 4+	45	48	6	31	45
Total	146	148	154	136	157
COMMERCE					
Year 1	61	75	100	85	153
Year 2	73	103	122	123	130
Year 3	121	96	84	81	93
Year 4+	220	202	163	158	194
Total	475	476	469	447	570
EDUCATION	25	2	1	1	0
SPEC, UPG, NDP	870	634	727	662	536
GRADUATE STUDIES					
MA (ACS)	17	17	16	19	20
MA (HIS)	2	5	6	6	7
MA (PHI)	3	2	0	0	0
MA (IDS)	24	25	13	18	17
MA (EDU)	8	1	0	0	1
MA (WMS)	*	*	*	1	4
M ED	175	34	15	3	0
EMBA	0	0	0	1	15
MBA	116	126	136	120	126
MSC (AST)	4	8	3	4	3
MSC (PSY)	12	10	11	8	13
Total	361	228	200	180	206
TOTAL PART-TIME	2,348	2,017	2,183	2,150	2,203

*Basis of Admission (and allocation of advanced standing credits) changed in 1994/95. As a result, the numbers of students in first and fourth years of study have been adjusted.

¹² Source: Student Information System, December 1 figures

¹³ Includes Engineering

ENROLLMENT BY DEGREE 1997/98

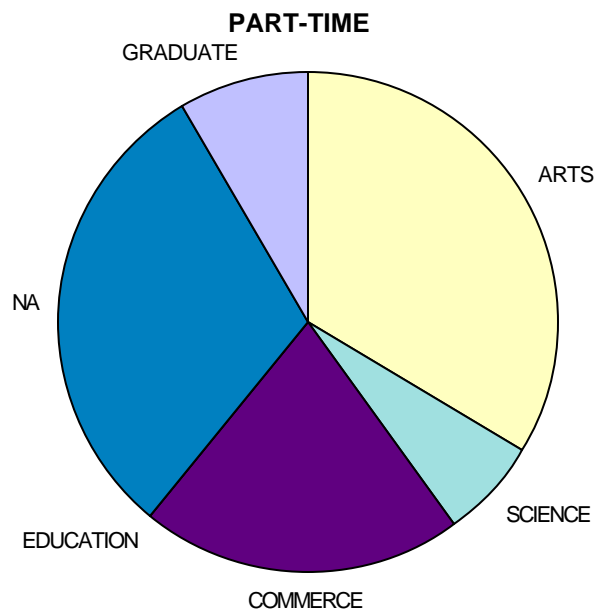
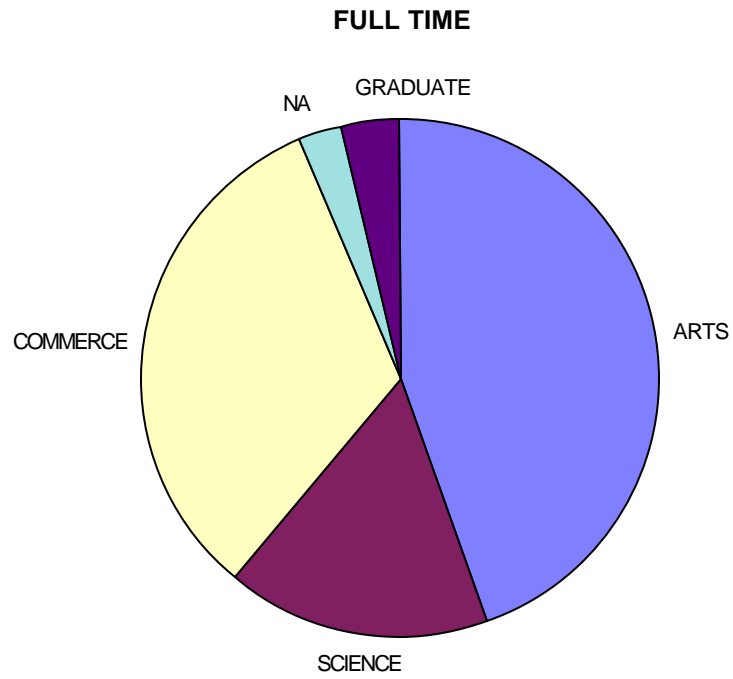

ENROLLMENT STATISTICS

Academic Year	Full-time	% of Total	Part-time	% of Total	Grand Total	% Change
1998/99	5,137	70%	2,203	30%	7,340	1.2%
1997/98	5,101	70%	2,150	30%	7,251	0.5%
1996/97	5,034	70%	2,183	30%	7,217	2.8%
1995/96	5,002	71%	2,017	29%	7,019	-7.7%
1994/95	5,258	69%	2,348	31%	7,606	-3.8%
1993/94	5,274	67%	2,636	33%	7,910	0.2%
1992/93	5,123	65%	2,770	35%	7,893	2.5%
1991/92	5,016	65%	2,681	35%	7,697	7.0%
1990/91	4,612	64%	2,580	36%	7,192	5.8%
1989/90	4,294	63%	2,506	37%	6,800	7.1%
1988/89	4,072	64%	2,276	36%	6,348	16.2%
1987/88	3,660	67%	1,805	33%	5,465	13.7%
1986/87	3,357	70%	1,448	30%	4,805	3.0%
1985/86	3,317	71%	1,346	29%	4,663	2.1%
1984/85	3,209	70%	1,356	30%	4,565	-0.7%
1983/84	3,131	68%	1,467	32%	4,598	8.3%
1982/83	2,818	66%	1,428	34%	4,246	9.7%
1981/82	2,383	62%	1,487	38%	3,870	3.2%
1980/81	2,274	61%	1,476	39%	3,750	3.2%
1979/80	2,097	58%	1,537	42%	3,634	-2.7%
1978/79	2,205	59%	1,531	41%	3,736	-2.0%
1977/78	2,376	62%	1,436	38%	3,812	1.7%
1976/77	2,460	66%	1,290	34%	3,750	-0.2%
1975/76	2,444	65%	1,315	35%	3,759	4.4%
1974/75	2,331	65%	1,270	35%	3,601	9.4%
1973/74	2,393	73%	898	27%	3,291	-3.6%
1972/73	2,562	75%	852	25%	3,414	1.6%
1971/72	2,548	76%	811	24%	3,359	17.3%
1970/71	2,296	80%	568	20%	2,864	7.9%
1969/70	2,070	78%	584	22%	2,654	18.0%
1968/69	1,573	70%	676	30%	2,249	40.3%
1967/68	1,217	76%	386	24%	1,603	18.8%
1966/67	1,037	77%	312	23%	1,349	16.3%
1965/66	834	72%	326	28%	1,160	24.5%
1964/65	711	76%	221	24%	932	-0.7%
1963/64	661	70%	278	30%	939	14.2%
1962/63	603	73%	219	27%	822	8.3%
1961/62	567	75%	192	25%	759	18.6%
1960/61	480	75%	160	25%	640	17.0%
1959/60	401	73%	146	27%	547	12.1%
1958/59	363	74%	125	26%	488	7.5%
1957/58	332	73%	122	27%	454	12.1%
1956/57	308	76%	97	24%	405	33.7%
1955/56	290	96%	13	4%	303	-7.6%
1954/55	264	80%	64	20%	328	22.8%
1953/54	233	87%	34	13%	267	

Source: Student Information System, December 1 figures

Student Enrollment 1988/89 to 1997/98

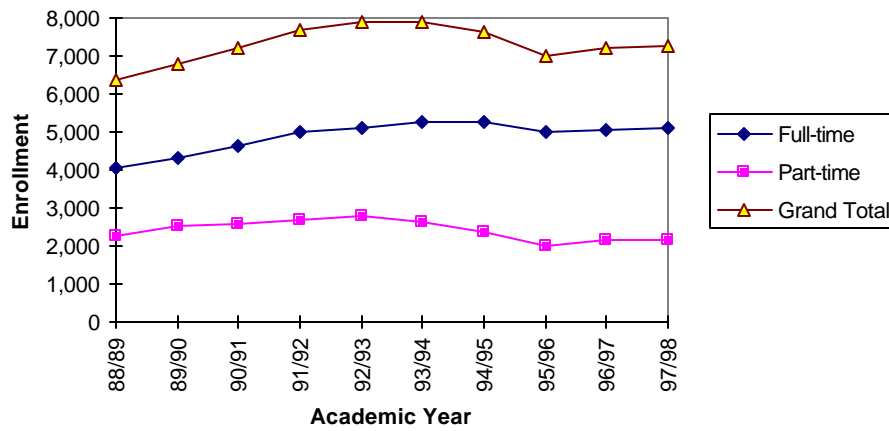

Full-time vs. Part-time Students (Percent)

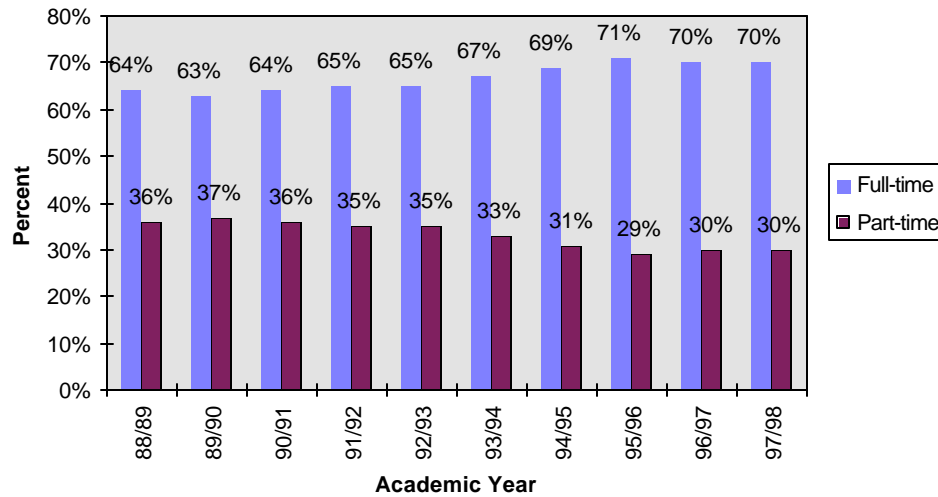

Source: Student Information System, December 1 figures

FULL-TIME STUDENT ENROLLMENT BY MAJOR AND YEAR OF STUDY

ARTS BA	YEAR OF STUDY					NA	TOTAL
	1	2	3	4	5		
ACS	0	1	2	0	0	0	3
ANT	1	13	29	8	0	0	51
ASN	1	2	4	1	0	0	8
CLA	0	2	1	0	0	0	3
CRIM	1	0	3	0	0	0	4
ECO	1	4	21	2	0	0	28
EGL	4	29	83	11	0	0	127
FRE	0	5	17	2	0	0	24
GER	0	0	0	0	0	0	0
GPY	1	14	33	1	0	0	49
HIS	1	11	25	0	0	0	37
IDS	3	7	16	2	0	0	28
IRS	0	1	4	0	0	0	5
IND	0	0	5	0	0	0	5
LIN	0	0	1	0	0	0	1
MAT	0	0	8	0	0	0	8
MAT/CS	0	0	0	0	0	0	0
PHI	1	6	15	5	0	0	27
POL	1	14	33	5	0	0	53
PSY	3	64	167	28	0	0	262
REL	0	3	3	3	0	0	9
SOC	6	24	82	4	0	0	116
WMS	0	2	4	0	0	0	6
NA	792	506	134	0	0	0	1432
Subtotal	816	708	690	72	0	0	2286
CERTIFICATE							
CHI	0	0	0	0	0	0	0
CRI	0	0	0	0	0	0	0
ECO	0	0	0	0	0	0	0
EGL	0	0	0	0	1	0	1
GPY	0	0	0	0	0	0	0
HIS	0	0	0	0	0	0	0
JPN	0	0	2	3	0	0	5
POL	0	0	0	0	1	0	1
PSY	0	0	0	0	2	0	2
SOC	0	0	0	0	0	0	0
Subtotal	0	0	2	3	4	0	9
GRD DIP							
IDS	1	0	0	0	0	0	1
MA							
ACS	4	0	0	0	0	0	4
HIS	2	0	0	0	0	0	2
IDS	13	2	0	0	0	0	15
WMS	1	0	0	0	0	0	1
Subtotal	20	2	0	0	0	0	22

TOTAL	837	710	692	75	4	0	2318
--------------	------------	------------	------------	-----------	----------	----------	-------------

FULL-TIME STUDENT ENROLLMENT BY MAJOR AND YEAR OF STUDY

COMMERCE BCOMM	YEAR OF STUDY					NA	TOTAL
	1	2	3	4	5		
ACC	1	13	52	75	0	0	141
CSC/BUS	9	16	7	8	0	0	40
CIS	0	4	20	19	0	0	43
ECO	0	1	1	7	0	0	9
FIN	1	9	52	66	0	0	128
GLB	0	1	7	9	0	0	17
GEN	1	0	4	17	0	0	22
MGT	0	0	13	20	0	0	33
MKT	3	5	56	78	0	0	142
HRM	0	9	33	35	0	0	77
SBE	0	0	6	2	0	0	8
NA	485	400	107	13	0	0	1005
Subtotal	500	458	358	349	0	0	1665
CERTIFICATE							
HRM	13	1	5	2	0	0	21
HRP	7	2	2	0	0	0	11
Subtotal	20	3	7	2	0	0	32
MBA							
EMB	56	0	0	0	0	0	56
MBA	79	59	0	0	0	0	138
Subtotal	135	59	0	0	0	0	194
TOTAL	655	520	365	351	0	0	1891

EDUCATION	YEAR OF STUDY					NA	TOTAL
	1	2	3	4	5		
MA Ed	0	0	0	0	0	0	0
MEd	0	0	0	0	0	0	0
TOTAL	0	0	0	0	0	0	0

	YEAR OF STUDY					NA	TOTAL
	1	2	3	4	5		
Audit	0	0	0	0	0	0	0
Non-degree	0	0	0	0	0	30	30
Special	0	0	0	0	0	50	50
Upgrading	0	0	0	0	0	44	44
TOTAL	0	0	0	0	0	124	124

FULL-TIME STUDENT ENROLLMENT BY MAJOR AND YEAR OF STUDY

SCIENCE	YEAR OF STUDY						TOTAL
	1	2	3	4	5	NA	
BSC							
ASP	0	3	4	4	0	0	11
BIO	2	13	54	53	0	0	122
CHE	1	4	9	14	0	0	28
CSC	0	2	0	3	0	0	5
CSC/BAD	3	2	4	5	0	0	14
EGN	38	6	0	0	0	0	44
ENV	2	7	13	23	0	0	45
GEO	1	6	10	9	0	0	26
GPY	0	0	0	0	0	0	0
MAT	0	3	4	6	0	0	13
MAT/CSC	0	0	0	1	0	0	1
PHY	0	1	3	4	0	0	8
PSY	3	5	16	17	0	0	41
NA	190	123	52	0	0	0	365
Subtotal	240	175	169	139	0	0	723
CERTIFICATE							
BIO	0	0	0	0	2	0	2
CHE	0	0	0	0	0	0	0
ENV	0	0	0	0	0	0	0
GEO	0	0	0	0	2	0	2
PSY	0	0	0	0	0	0	0
Subtotal	0	0	0	0	4	0	4
ENGINEERING							
DIP/EGN	35	33	0	0	0	0	68
MSC							
AST	3	0	0	0	0	0	3
PSY	6	0	0	0	0	0	6
Subtotal	9	0	0	0	0	0	9
TOTAL	284	208	169	139	4	0	804
GRAND							
TOTAL	1776	1438	1226	565	8	124	5137

Source: Student Information System, December 1 figures

PART-TIME STUDENT ENROLLMENT BY MAJOR AND YEAR OF STUDY

ARTS							
BA	1	2	3	4	5	NA	TOTAL
ACS	0	0	3	0	0	0	3
ANT	0	0	5	2	0	0	7
ASN	0	0	0	1	0	0	1
CLA	0	0	4	0	0	0	4
CRIM	0	0	1	0	0	0	1
ECO	1	1	24	1	0	1	28
EGL	1	8	29	3	0	1	42
FRE	0	0	2	0	0	1	3
GER	0	0	0	0	0	0	0
GPY	0	2	18	1	0	4	25
HIS	1	0	14	0	0	0	15
IDS	0	2	30	3	0	6	41
IRS	0	0	0	0	0	0	0
IND	0	0	0	0	0	0	0
MAT	0	0	2	0	0	1	3
MAT/CSC	0	0	0	0	0	0	0
PHI	0	3	4	1	0	0	8
POL	0	2	6	0	0	0	8
PSY	3	11	35	6	0	2	57
REL	0	1	2	2	0	0	5
SOC	0	9	33	1	0	0	43
WMS	0	0	1	0	0	0	1
NA	146	145	58	0	0	77	426
Subtotal	152	184	271	21	0	93	721
CERTIFICATE							
ANT	0	0	0	0	2	0	2
CRI	2	1	1	0	0	1	5
ECO	0	0	0	0	0	0	0
EGL	0	0	0	0	0	0	0
GPY	0	0	0	0	0	0	0
HIS	0	0	0	0	1	0	1
JPN	1	0	0	0	0	0	1
PHI	0	0	0	0	0	0	0
PSY	0	0	0	0	1	0	1
SOC	0	0	0	0	3	0	3
Subtotal	3	1	1	0	7	1	13
GRD DIP							
IDS	0	0	0	0	0	0	0
MA							
ACS	16	3	0	0	0	1	20
HIS	7	0	0	0	0	0	7
IDS	4	13	0	0	0	0	17
WMS	4	0	0	0	0	0	4
Subtotal	31	16	0	0	0	1	48

TOTAL	186	201	272	21	7	95	782
--------------	------------	------------	------------	-----------	----------	-----------	------------

PART-TIME STUDENT ENROLLMENT BY MAJOR AND YEAR OF STUDY

COMMERCE							
BCOMM	1	2	3	4	5	NA	TOTAL
ACC	0	2	8	28	0	0	38
CSC/BUS	3	2	0	2	0	2	9
CIS	2	1	5	6	0	0	14
ECO	0	0	0	3	0	0	3
FIN	1	1	3	23	0	1	29
GLB	0	0	0	2	0	0	2
GEN	0	0	2	12	0	0	14
MGT	0	2	3	9	0	1	15
MKT	0	3	8	19	0	1	31
HRM	0	2	10	30	0	1	43
SBE	0	0	0	5	0	0	5
NA	103	117	50	16	0	20	306
Subtotal	109	130	89	155	0	26	509
CERTIFICATE							
HRM	37	0	3	8	0	4	52
HRP	7	0	1	0	0	1	9
Subtotal	44	0	4	8	0	5	61
MBA							
EMB	8	0	0	0	0	7	15
MBA	61	63	0	0	0	2	126
Subtotal	69	63	0	0	0	9	141
TOTAL	222	193	93	163	0	40	711

EDUCATION							
	1	2	3	4	5	NA	TOTAL
MA ED	1	0	0	0	0	0	1
MED	0	0	0	0	0	0	0
TOTAL	1	0	0	0	0	0	1

	1	2	3	4	5	NA	TOTAL
Audit	0	0	0	0	0	5	5
Non-degree	0	0	0	0	0	106	106
Special	0	1	0	0	0	261	262
Upgrading	0	0	0	0	0	163	163
TOTAL	0	1	0	0	0	535	536

PART-TIME STUDENT ENROLLMENT BY MAJOR AND YEAR OF STUDY

SCIENCE							
BSC	1	2	3	4	5	NA	TOTAL
ASP	0	0	0	0	0	0	0
AST	0	0	0	0	0	0	0
BIO	1	0	4	10	0	0	15
CHE	0	1	2	1	0	0	4
COMP SCI	0	0	0	0	0	0	0
CSC/BAD	0	0	1	0	0	1	2
EGN	4	10	0	0	0	2	16
ENV	0	2	3	3	0	1	9
GEO	0	1	3	6	0	0	10
GPY	0	0	0	0	0	0	0
MAT	0	0	4	5	0	0	9
MAT/CSC	0	0	0	2	0	0	2
PHY	0	1	2	2	0	0	5
PSY	0	1	4	4	0	0	9
NA	28	16	11	0	0	3	58
Subtotal	33	32	34	33	0	7	139
CERTIFICATE							
BIO	0	0	0	0	1	0	1
ENV	0	0	0	0	1	0	1
GEO	0	0	0	0	1	0	1
PSY	0	0	0	0	1	0	1
Subtotal	0	0	0	0	4	0	4
ENGINEERING							
DIP/EGN	2	11	0	0	0	1	14
MSC							
AST	0	2	0	0	0	1	3
PSY	8	4	0	0	0	1	13
Subtotal	8	6	0	0	0	2	16
TOTAL	43	49	34	33	4	10	173
GRAND							
TOTAL	452	444	399	217	11	680	2203

Source: Student Information System, December 1 figures

**SUMMARY OF FULL-TIME STUDENT ENROLLMENT BY DEGREE
PROGRAM AND YEAR OF STUDY**

	YEAR OF STUDY					NA	TOTAL
	1	2	3	4	5		
ARTS							
BA	816	708	690	72	0	0	2286
Cert	0	0	2	3	4	0	9
Grd Dip	1	0	0	0	0	0	1
MA	20	2	0	0	0	0	22
Subtotal	837	710	692	75	4	0	2318
COMMERCE							
BComm	500	458	358	349	0	0	1665
Cert	20	3	7	2	0	0	32
MBA ¹⁴	135	59	0	0	0	0	194
Subtotal	655	520	365	351	0	0	1891
EDUCATION							
BEd	0	0	0	0	0	0	0
MEd	0	0	0	0	0	0	0
Subtotal	0	0	0	0	0	0	0
SCIENCE							
BSc	240	175	169	139	0	0	723
Cert	0	0	0	0	4	0	4
Diploma	35	33	0	0	0	0	68
MSc	9	0	0	0	0	0	9
Subtotal	284	208	169	139	4	0	804
N/A							
CMA ¹⁵	0	0	0	0	0	0	0
Audit	0	0	0	0	0	0	0
Non-degree	0	0	0	0	0	30	30
Special	0	0	0	0	0	50	50
Upgrading	0	0	0	0	0	44	44
Subtotal	0	0	0	0	0	124	124
TOTAL (F/T)	1776	1438	1226	565	8	124	5137

¹⁴Includes 42 EMBA students

¹⁵Non-degree

**SUMMARY OF PART-TIME STUDENT ENROLLMENT BY DEGREE
PROGRAM AND YEAR OF STUDY**

	YEAR OF STUDY					NA	TOTAL
	1	2	3	4	5		
ARTS							
BA	152	184	271	21	0	93	721
Cert	3	1	1	0	7	1	13
MA	31	16	0	0	0	1	48
Subtotal	186	201	272	21	7	95	782
COMMERCE							
BComm	109	130	89	155	0	26	509
Cert	44	0	4	8	0	5	61
MBA ¹⁶	69	63	0	0	0	9	141
Subtotal	222	193	93	163	0	40	711
EDUCATION							
MA Ed	1	0	0	0	0	0	1
MEd	0	0	0	0	0	0	0
Subtotal	1	0	0	0	0	0	1
SCIENCE							
BSc	33	32	34	33	0	7	139
Cert	0	0	0	0	4	0	4
Diploma	2	11	0	0	0	1	14
MSc	8	6	0	0	0	2	16
Subtotal	43	49	34	33	4	10	173
N/A							
CMA ¹⁷	0	0	0	0	0	0	0
Audit	0	0	0	0	0	5	5
Non-degree	0	0	0	0	0	106	106
Special	0	1	0	0	0	261	262
Upgrading	0	0	0	0	0	163	163
Subtotal	0	1	0	0	0	535	536
TOTAL (P/T)	452	444	399	217	11	680	2203

¹⁶ Includes 1 EMBA student

¹⁷ Non-degree

FULL AND PART-TIME ENROLLMENT BY GEOGRAPHIC REGION

	FULL-TIME			PART-TIME			TOTAL		
	M	F	T	M	F	T	M	F	T
NOVA SCOTIA									
Annapolis County	26	26	52	2	0	2	28	26	54
Antigonish County	3	14	17	0	0	0	3	14	17
Cape Breton County	94	129	223	8	10	18	102	139	241
Halifax City	869	821	1690	392	461	853	1261	1282	2543
Colchester County	53	75	128	7	22	29	60	97	157
Cumberland County	36	37	73	0	1	1	36	38	74
Dartmouth	211	193	404	152	153	305	363	346	709
Digby County	9	20	29	3	0	3	12	20	32
Guysborough County	6	7	13	2	1	3	8	8	16
Halifax County	467	472	939	198	234	432	665	706	1371
Hants County	57	84	141	18	19	37	75	103	178
Inverness County	18	34	52	4	5	9	22	39	61
Kings County	28	33	61	5	4	9	33	37	70
Lunenburg County	54	50	104	17	8	25	71	58	129
Pictou County	51	62	113	6	7	13	57	69	126
Queens County	6	10	16	3	2	5	9	12	21
Richmond County	11	10	21	2	4	6	13	14	27
Shelburne County	12	15	27	4	1	5	16	16	32
Victoria County	8	12	20	0	2	2	8	14	22
Yarmouth County	17	27	44	3	1	4	20	28	48
Not Specified	2	0	2	0	0	0	2	0	2
Subtotal	2038	2131	4169	826	935	1761	2864	3066	5930
New Brunswick	101	95	196	19	13	32	120	108	228
Newfoundland	73	101	174	18	13	31	91	114	205
Prince Edward Island	33	52	85	2	3	5	35	55	90
Subtotal	207	248	455	39	29	68	246	277	523
Total Atlantic	2245	2379	4624	865	964	1829	3110	3343	6453
Alberta	13	1	14	5	3	8	18	4	22
British Columbia	9	8	17	6	4	10	15	12	27
Manitoba	4	1	5	0	0	0	4	1	5
North West Territories	2	1	3	1	6	7	3	7	10
Yukon Territory	0	1	1	0	0	0	0	1	1
Ontario	102	52	154	15	20	35	117	72	189
Quebec	16	10	26	6	5	11	22	15	37
Saskatchewan	2	0	2	1	0	1	3	0	3
Canada Not Specified	0	1	1	0	0	0	0	1	1
Subtotal	148	75	223	34	38	72	182	113	295
Total Canada	2393	2454	4847	899	1002	1901	3292	3456	6748

Source: Student Information System, December 1 figures

Note: Geographic region is based on the home mailing addresses provided by the student and is not necessarily the same as the country of origin.

FULL AND PART-TIME ENROLLMENT BY GEOGRAPHIC REGION (continued)

COUNTRY/REGION	FULL-TIME			PART-TIME			TOTAL		
	M	F	T	M	F	T	M	F	T
Antigua	9	10	19	1	0	1	10	10	20
Australia	0	0	0	1	0	1	1	0	1
Bahamas	5	15	20	0	2	2	5	17	22
Bahrain	1	0	1	0	0	0	1	0	1
Barbados	0	2	2	0	0	0	0	2	2
Bermuda	22	26	48	2	6	8	24	32	56
Brazil	2	4	6	1	0	1	3	4	7
Colombia	0	1	1	0	0	0	0	1	1
Egypt	2	0	2	2	0	2	4	0	4
England	0	1	1	0	0	0	0	1	1
Ethiopia	1	0	1	0	0	0	1	0	1
Finland	0	1	1	0	0	0	0	1	1
France	0	0	0	0	1	1	0	1	1
Gambia	21	3	24	159	47	206	180	50	230
Germany	4	1	5	0	0	0	4	1	5
Ghana	1	0	1	1	0	1	2	0	2
Hong Kong	4	3	7	1	5	6	5	8	13
India	7	0	7	0	1	1	7	1	8
Japan	1	12	13	3	7	10	4	19	23
Kenya	0	0	0	1	0	1	1	0	1
Kuwait	1	1	2	0	1	1	1	2	3
Latvia	1	1	2	0	0	0	1	1	2
Malaysia	2	0	2	1	0	1	3	0	3
Maldives Islands	0	1	1	0	0	0	0	1	1
Mexico	0	0	0	1	1	2	1	1	2
Mozambique	1	0	1	0	0	0	1	0	1
Nepal	0	0	0	1	0	1	1	0	1
Netherland Antilles	0	1	1	0	0	0	0	1	1
Norway	0	1	1	0	0	0	0	1	1
Oman	1	0	1	0	0	0	1	0	1
Pakistan	1	0	1	0	0	0	1	0	1
PR China	2	6	8	9	0	9	11	6	17
Peru	0	1	1	0	0	0	0	1	1
Rumania	0	0	0	0	1	1	0	1	1
Saint Kitts	1	1	2	0	1	1	1	2	3
Saint Lucia	6	14	20	1	2	3	7	16	23
Saint Vincent	0	1	1	0	0	0	0	1	1
Saudi Arabia	4	0	4	0	1	1	4	1	5
Singapore	2	0	2	0	0	0	2	0	2
South Korea	1	1	2	2	1	3	3	2	5
Spain	1	0	1	0	0	0	1	0	1
Sri Lanka	0	1	1	0	0	0	0	1	1
Sweden	1	0	1	0	0	0	1	0	1
Switzerland	0	1	1	0	0	0	0	1	1

FULL AND PART-TIME ENROLLMENT BY GEOGRAPHIC REGION (continued)

COUNTRY/REGION	FULL-TIME			PART-TIME			TOTAL		
	M	F	T	M	F	T	M	F	T
Taiwan	1	0	1	0	1	1	1	1	2
Thailand	0	4	4	0	0	0	0	4	4
Trinidad & Tobago	3	7	10	0	1	1	3	8	11
Turkey	0	0	0	1	0	1	1	0	1
Uganda	0	0	0	1	0	1	1	0	1
Ukraine	1	0	1	0	0	0	1	0	1
United Arab Emirates	7	2	9	1	0	1	8	2	10
United Kingdom	0	1	1	0	0	0	0	1	1
United States	10	9	19	3	2	5	13	11	24
Virgin Islands (US)	0	0	0	1	0	1	1	0	1
Zambia	0	0	0	1	0	1	1	0	1
Zimbabwe	2	2	4	0	0	0	2	2	4
Subtotal	129	135	264	195	81	276	324	216	540
Not Specified	6	5	11	2	6	8	8	11	19
Total International	135	140	275	197	87	284	332	227	559
Grand Total by geographic region	2528	2594	5122	1096	1089	2185	3624	3683	7307

Data is unavailable for 33 students.

ENROLLMENT BY CITIZENSHIP

Country of Citizenship	Number of Students
Antigua	14
Arab Emirates	5
Bahamas	21
Bermuda	45
Brazil	13
China	34
Egypt	14
Gambia**	222
Germany	7
Ghana	5
Hong Kong (PRC)	26
India	15
Iraq	7
Japan	29
Jordan	14
Kuwait	20
Lebanon	9
Malaysia	10
Nigeria	6
Pakistan	24
Palestine	16
Philippines	5
South Korea	17
Sri Lanka	5
Sierra Leone	6
St. Lucia	28
Syria	5
Taiwan	13
Tobago	8
Trinidad	7
United Kingdom	23
United States	26
Zimbabwe	8
Not reported	26
Other	118
Total	851
Canada	6,452
Grand Total	7,303

* For all countries except Canada, totals include visa students and permanent residents

**** Total includes 210 students in The Gambia who are not visa students**

***** Countries with fewer than five (5) students have been included in an aggregated total under the category 'other'**

Source: Student Information System, December 1, 1998 figures. (Data on 37 students unavailable)

**FULL-TIME AND FULL-TIME EQUIVALENT OF PART-TIME
ENROLLMENTS (FTE)
AND
WEIGHTED FULL-TIME EQUIVALENT ENROLLMENTS (WFTE)**

YEAR	FULL-TIME EQUIVALENT	WEIGHTED FULL- TIME EQUIVALENT
1998/99	6,570.98	13,572.20
1997/98	6,391.39	13,145.51
1996/97	6,309.85	13,073.57
1995/96	6,263.51	12,968.22
1994/95	6,512.84	13,522.11
1993/94	6,642.95	13,857.11
1992/93	6,483.91	13,493.00
1991/92	6,327.13	13,325.20
1990/91	5,817.56	12,156.43
1989/90	5,442.61	11,145.85
1988/89	5,059.97	10,276.83
1987/88	4,443.03	9,080.56
1986/87	4,056.29	8,452.81
1985/86	3,985.45	8,339.52
1984/85	3,871.71	8,160.51
1983/84	3,854.81	8,232.18
1982/83	3,503.81	7,444.15
1981/82	3,026.44	6,366.25
1980/81	2,933.94	6,114.98
1979/80	2,744.30	5,719.30

Source: MPHEC Annual Reports

FACULTY STATISTICS

FULL-TIME FACULTY BY DEPARTMENT AND RANK -- 1998/99

	RANK				TOTAL
	FULL	ASSC	ASST	LECT	
ARTS					
Anthropology	3	0	2	0	5
English	6	7	6	0	19
Geography	3	1	1	0	5
History	7	3	2	0	12
Irish Studies	0	1	0	0	1
Modern Languages and Classics	3	5	2	0	10
Philosophy	1	2	4	0	7
Political Science	1	3	2	0	6
Religious Studies	1	1	2	0	4
Sociology	7	5	4	0	16
Total (Arts)	32	28	25	0	85
COMMERCE					
Accounting	2	6	3	2	13
Economics	7	2	3	0	12
Finance and Management Science	2	7	5	0	14
Management	7	3	2	0	12
Marketing	0	5	3	0	8
Total (Commerce)	18	23	16	2	59
EDUCATION	0	1	1	0	2
SCIENCE					
Astronomy and Physics	2	5	0	0	7
Biology	2	4	1	0	7
Chemistry	2	3	3	0	8
Engineering	4	1	0	0	5
Geology	4	1	0	0	5
Mathematics and Computing Science	3	7	1	0	11
Psychology	6	2	4	0	12
Total (Science)	23	23	9	0	55
TOTAL	73	75	51	2	201

FULL-TIME FACULTY BY DEPARTMENT AND GENDER -- 1998/99

	MALE	FEMALE	TOTAL
ARTS			
Anthropology	3	2	5
English	10	9	19
Geography	5	0	5
History	10	2	12
Irish Studies	1	0	1
Modern Languages and Classics	6	4	10
Philosophy	5	2	7
Political Science	4	2	6
Religious Studies	2	2	4
Sociology	9	7	16
Total (Arts)	55	30	85
COMMERCE			
Accounting	11	2	13
Economics	9	3	12
Finance and Management Science	10	4	14
Management	9	3	12
Marketing	7	1	8
Total (Commerce)	46	13	59
EDUCATION			
	1	1	2
SCIENCE			
Astronomy and Physics	7	0	7
Biology	6	1	7
Chemistry	6	2	8
Engineering	5	0	5
Geology	4	1	5
Mathematics and Computing Science	10	1	11
Psychology	8	4	12
Total (Science)	46	9	55
TOTAL	148	53	201

Source: Submission to StatsCan 1998

**PART-TIME FACULTY 1997/98
BY GENDER**

GENDER	NUMBER
Female	85
Male	147
TOTAL	232

Source: Submission to Statscan, December 1998
Includes 1998 Summer Sessions

GRADE DISTRIBUTION STATISTICS

GRADE DISTRIBUTION BY FACULTY AND DEPARTMENT 1998/99

Arts Dept.	# of students	A	B	C	D	F	W	Other	AVG	Pass Rate
ACS	45	18	12	2	0	0	8	5	3.53	86.5
ANT	885	149	225	219	86	81	122	3	2.32	89.1
ASN	56	16	13	16	5	1	3	2	2.64	94.3
EGL	4,997	870	1,526	1,279	390	469	453	10	2.4	89.5
GPY	1,212	219	436	311	95	79	68	4	2.52	92.7
HIS	1,137	186	334	248	83	87	185	14	2.43	89.7
IDS	468	247	134	27	3	3	27	27	3.36	93.2
IRS	122	43	43	19	0	7	10	0	3.01	93.8
LIN	58	24	22	2	1	5	4	0	3.15	90.7
ML	1,432	373	370	215	110	125	235	4	2.6	89.5
PHI	1,307	298	250	231	104	160	263	1	2.37	84.6
POL	716	113	212	151	40	65	131	4	2.43	88.4
REL	758	206	232	117	33	59	104	7	2.73	89.9
SOC	3,687	702	1,138	973	369	185	299	21	2.51	93.9
WMS	37	18	11	1	0	0	1	6	3.54	83.3
Total	16,917	3,482	4,958	3,811	1,319	1,326	1,913	108	2.50	90.5
Commerce										
ACC	3,649	828	1,002	806	371	221	405	16	2.53	92.7
ECO	3,693	639	906	967	504	324	344	9	2.27	90.1
EMB	603	444	128	0	0	0	8	23	3.69	96.1
FIN/MSC	5,191	1,263	1,086	903	546	693	683	17	2.35	84.3
MBA	144	70	68	1	0	0	3	2	3.44	98.6
MGT	3,892	1,238	1,301	655	235	191	262	10	2.85	94.5
MKT	2,259	680	808	362	124	112	168	5	2.82	94.4
Total	19,431	5,162	5,299	3,694	1,780	1,541	1,873	82	2.58	90.8
Education										
EDU	108	83	18	1	0	1	2	3	3.66	96.2
Science										
AST/PHY	1,061	262	215	190	135	127	126	6	2.37	85.8
BIO	1,221	423	417	227	34	40	76	4	2.97	96.2
CHE	645	141	169	129	69	57	79	1	2.43	89.8
EGN	544	149	124	78	49	64	80	0	2.52	86.2
ENV	156	76	63	10	2	1	4	0	3.35	99.3
GEO	681	198	179	155	50	26	61	12	2.74	93.9
MAT/CSC	1,819	335	268	333	217	339	324	3	2.01	77.2
PSY	6,841	2,094	1,669	1,418	676	444	517	23	2.65	92.7
Total	12,968	3,678	3,104	2,540	1,232	1,098	5,055	49	2.55	90.4

Notes: Grade totals in the A, B, and C categories include A+, A-, B+, B-, C+ and C- respectively.
 Withdrawals are not included in the calculation of averages and pass rates; "Other" category includes AU, AE, IC and Other. Source: Student Information System

**SUMMARY OF AVERAGES AND PASS RATES BY FACULTY AND
DEPARTMENT 1995/96 to 1998/99**

Arts Dept.	1998/99		1997/98		1996/97		1995/96	
	AVG	Pass Rate	AVG	Pass Rate	AVG	Pass Rate	AVG	Pass Rate
ACS	3.53	86.5	3.13	79.2	3.15	90.3	3.16	81.8%
ANT	2.32	89.1	2.52	90.9	2.53	90.6	2.44	89.5%
ASN	2.64	94.3	3.40	100.0	3.23	95.5	3.19	96.1%
EGL	2.40	89.5	2.47	90.4	2.44	90.2	2.34	89.3%
GPY	2.52	92.7	2.54	94.6	2.45	93.6	2.51	92.8%
HIS	2.43	89.7	2.45	87.2	2.38	88.1	2.30	87.5%
IDS	3.36	93.2	3.28	93.3	3.24	94.5	3.07	92.9%
IRS	3.01	93.8	2.79	90.3	3.25	97.1	2.87	89.5%
LIN	3.15	90.7	3.46	97.7				
ML	2.60	89.5	2.60	89.0	2.66	90.8	2.75	93.5%
PHI	2.37	84.6	2.59	88.5	2.26	84.5	2.37	85.4%
POL	2.43	88.4	2.61	93.8	2.54	89.8	2.40	87.7%
REL	2.73	89.9	2.75	92.1	2.71	91.8	2.77	91.8%
SOC	2.51	93.9	2.46	95.1	2.35	92.3	2.32	92.2%
WMS	3.54	83.3	3.19	60.0	0.67	12.5	**	**
Total	2.50	90.5	2.54	91.6	2.48	90.6	2.42	90.2%

Commerce Dept.	1998/99		1997/98		1996/97		1995/96	
	AVG	Pass Rate	AVG	Pass Rate	AVG	Pass Rate	AVG	Pass Rate
ACC	2.53	92.7	2.57	92.5	2.57	94.4	2.53	92.3%
ECO	2.27	90.1	2.23	87.6	2.20	88.9	2.35	90.0%
EMB	3.69	96.1	3.62	98.0	3.67	98.6	3.50	92.8%
FIN/MSC	2.35	84.3	2.33	84.1	2.28	83.9	2.34	84.5%
MBA	3.44	98.6	3.00	100.0	2.81	57.1	**	**
MGT	2.85	94.5	2.87	95.7	2.69	95.6	2.76	96.3%
MKT	2.82	94.4	2.58	93.5	2.64	95.5	2.57	93.8%
Total	2.58	90.8	2.52	90.2	2.48	91.0	2.52	90.9%

Education Dept.	1998/99		1997/98		1996/97		1995/96	
	AVG	Pass Rate	AVG	Pass Rate	AVG	Pass Rate	AVG	Pass Rate
EDU	3.66	96.2	3.73	98.5	3.99	100.0	3.71	95.9%

**Figures unavailable prior to 1996/97.

SUMMARY OF AVERAGES AND PASS RATES BY FACULTY AND DEPARTMENT 1995/96 to 1998/99 (continued)

Science Dept.	1998/99		1997/98		1996/97		1995/96	
	AVG	Pass Rate	AVG	Pass Rate	AVG	Pass Rate	AVG	Pass Rate
AST/PHY	2.37	85.8	2.47	88.3	2.42	87.3	2.58	88.9%
BIO	2.97	96.2	2.95	97.2	2.85	96.0	2.35	85.8%
CHE	2.43	89.8	2.44	89.4	2.39	88.3	2.37	88.3%
EGN	2.52	86.2	2.63	90.5	2.56	90.3	2.56	88.6%
ENV	3.35	99.3	3.22	97.1	3.06	97.4	3.16	97.4%
GEO	2.74	93.9	2.73	93.9	2.80	93.1	2.90	94.7%
MAT/CSC	2.01	77.2	2.25	83.0	2.20	83.1	2.23	82.0%
PSY	2.65	92.7	2.62	93.0	2.65	92.6	2.51	92.1%
Total	2.58	90.2	2.59	91.4	2.57	90.7	2.46	88.9%

Source: Student Information System

UNDERGRADUATE AND GRADUATE GRADE DISTRIBUTIONS 1998/99

	Number of Students	A	B	C	D	F	W	Other
Arts (U)	16,701	3,335	4,937	3,811	1,319	1,326	1,903	74
Arts (G)	216	147	21	0	0	0	10	34
Commerce (U)	17,157	3,760	4,568	3,658	1,780	1,531	1,824	36
Commerce (G)	2,274	1,402	731	36	0	10	49	46
Education (U)	59	40	13	1	0	1	1	3
Education (G)	49	43	5	0	0	0	1	0
Science (U)	12,890	3,622	3,096	2,540	1,232	1,098	1,265	37
Science (G)	78	56	8	0	0	0	2	12

Source: Student Information System

Note: "Other" category includes AU, AE, and IC.

GRADUATION STATISTICS

DEGREES AND DIPLOMAS AWARDED BY YEAR

	1993			1994			1995		
	Spring	Fall	Total	Spring	Fall	Total	Spring	Fall	Total
B.A.	367	85	452	392	94	486	364	88	452
B.Comm.	332	62	394	340	74	414	310	73	383
B.Sc.	57	18	75	74	18	92	109	22	131
B.Sc./Dip. Eng.	7	4	11	2	1	3	9	1	10
Dip. Eng.	23	7	30	35	14	49	24	8	32
B.Ed.	57	0	57	48	5	53	56	0	56
B.Ed. (Voc.)	1	0	1	1	1	2	0	0	0
B.Ed. (NSTC)	13	9	22	12	8	20	8	11	19
Hons. Cert.	7	5	12	16	7	23	10	1	11
Crim. Cert.	41	9	50	34	10	44	37	12	49
M.A. (ACS)	1	4	5	1	1	2	2	4	6
M.A. (Ed.)	5	3	8	5	10	15	4	4	8
M.A. (HIS)	0	1	1	0	1	1	0	0	0
M.A. (IDS)	3	3	6	6	12	18	4	5	9
M.A. (PHI)	0	1	1	0	2	2	1	0	1
E.M.B.A.	17	0	17	21	0	21	22	0	22
M.B.A.	69	20	89	56	23	79	40	18	58
M.Ed.	70	63	133	55	64	119	107	84	191
M.Sc. (AST)	1	1	2	1	1	2	0	1	1
M.Sc. (PSY)	3	3	6	3	3	6	1	3	4
TOTAL	1,074	298	1,372	1,102	349	1,451	1,108	335	1,443
	1996			1997			1998		
	Spring	Fall	Total	Spring	Fall	Total	Spring	Fall	Total
B.A.	400	105	505	347	89	436	371	90	461
B.Comm.	258	63	321	267	63	330	279	69	348
B.Sc.	121	32	153	99	25	124	116	34	150
B.Sc./Dip. Eng.	4	1	5	4	0	4	1	2	3
Dip. Eng.	36	10	46	31	9	40	22	9	31
B.Ed.	0	0	0	0	0	0	0	0	0
B.Ed. (Voc.)	0	0	0	0	0	0	0	0	0
B.Ed. (NSTC)	3	1	4	1	1	2	1	0	1
Hons. Cert.	12	5	17	15	3	18	15	4	19
Crim. Cert.	25	3	28	6	1	7	29	7	36
M.A. (ACS)	5	0	5	3	4	7	2	2	4
M.A. (Ed.)	0	0	0	1	0	1	1	1	2
M.A. (HIS)	3	0	3	1	0	1	1	0	1
M.A. (IDS)	9	7	16	3	9	12	6	4	10
M.A. (PHI)	0	0	0	0	1	1	0	0	0
M.A. (WMS)							0	1	1
E.M.B.A.	16	1	17	28	1	29	13	1	14
M.B.A.	51	27	78	50	22	72	40	21	61
M.Ed.	20	15	35	18	6	24	8	4	12
M.Sc. (AST)	0	4	4	0	0	0	2	1	3
M.Sc. (PSY)	1	4	5	2	2	4	1	1	2
TOTAL	964	278	1,242	876	236	1,112	908	251	1,159

DEGREES, DIPLOMAS AND CERTIFICATES AWARDED 1993 to 1998 BY FACULTY Spring and Fall Convocations

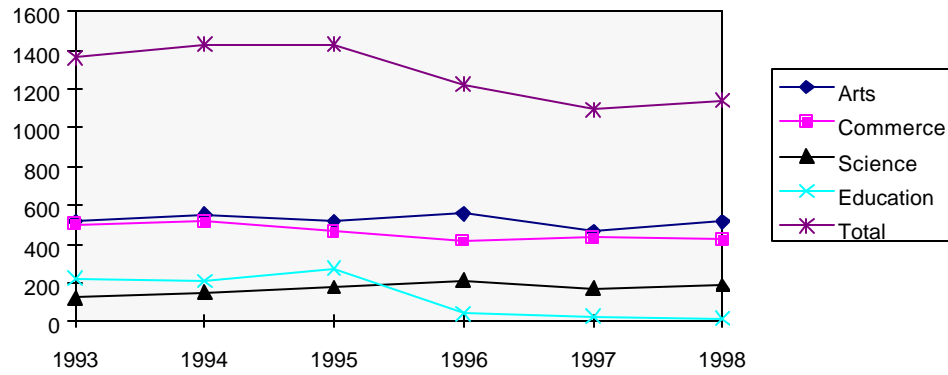

Note: Honours certificates are not included in faculty breakdowns.

DEGREES, DIPLOMAS AND CERTIFICATES AWARDED IN 1998 BY CREDENTIAL (SPRING AND FALL CONVOCATIONS)

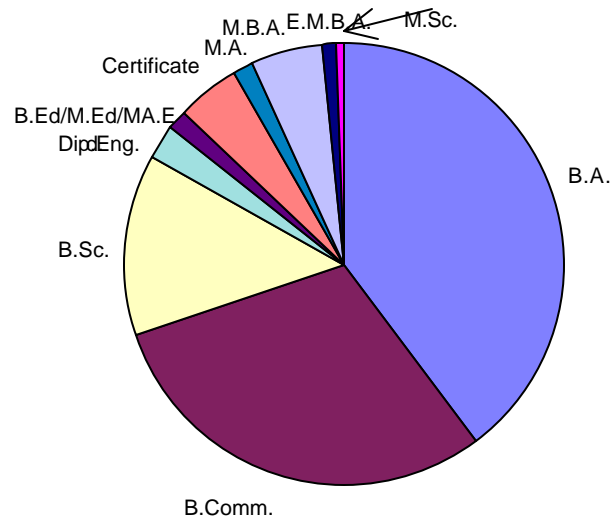

1998 SPRING AND FALL GRADUATES BY MAJOR

ARTS	SPRING 1998	FALL 1998	TOTAL
BA			
ACS	2	0	2
ANT	10 (2)	2	12 (2)
ASN	5	1 (1)	6 (1)
CLA	1	0	1
ECO	8 (1)	2	10 (1)
EGL	61 (4)	10	71 (4)
FRE	12 (1)	4	16 (1)
GER	1	1	2
GPY	24	5	29
HIS	25 (4)	3	28 (4)
IDS	5 (1)	4	9 (1)
ISP	4	2	6
LIN	0	0 (2)	0 (2)
MAT	0	1	1
MCS	1	0	1
NA	8	2	10
PHI	15 (1)	2	17 (1)
POL	24 (2)	6	30 (2)
PSY	85	28	113
REL	3	2	5
SOC	77 (4)	15 (1)	92 (5)
Subtotal	371	90	461
Certificate			
CHS	0 (1)	0	0 (1)
CRI	13 (16)	1 (6)	14 (22)
ECO	1	1	2
EGL	1	0	1
JPS	0 (2)	0	0 (2)
PHI	0	1	1
PSY	6	1	7
SOC	1	1	2
Subtotal	22	5	27

Note: Double majors are included in parentheses.

1998 SPRING AND FALL GRADUATES BY MAJOR (continued)

MA			
ACS	2	2	4
EDU	1	1	2
HIS	1	0	1
IDS	6	4	10
WMS	0	1	1
Subtotal	10	8	18
TOTAL ARTS	403	103	506

COMMERCE	SPRING 1998	FALL 1998	TOTAL
BCOMM			
ACC	66 (2)	11	77 (2)
CSC	2	0	2
DPM	11 (1)	3 (2)	14 (3)
ECO	6 (6)	4	10 (6)
FIN	43 (13)	9 (2)	52 (15)
GBM	8	0	8
GBS	19	11	30
MGT	18 (8)	5 (4)	23 (12)
MKT	52 (8)	16 (2)	68 (10)
PIR	53 (10)	9 (6)	62 (16)
SBE	1	1 (1)	2 (1)
Subtotal	279	69	348
MBA			
EMB	13	1	14
MBA	40	21	61
Subtotal	53	22	75
TOTAL COMMERCE	332	91	423

EDUCATION	SPRING 1998	FALL 1998	TOTAL
BEN	1	0	1
MED	8	4	12
TOTAL EDUCATION	9	4	13

Note: Double majors are included in parentheses.

1998 SPRING AND FALL GRADUATES BY MAJOR (continued)

SCIENCE	SPRING 1998	FALL 1998	TOTAL
BSC			
ASP	1	0	1
BIO	55 (2)	10 (2)	65 (4)
CHE	8 (1)	3 (1)	11 (2)
CSC	4	0	4
EGN	1	2	3
ENV	9 (3)	7 (1)	16 (4)
GEO	15 (1)	5	20 (1)
GPY	0 (1)	0 (1)	0 (2)
MAT	7 (1)	2	9 (1)
MCS	4	1	5
PHY	1 (1)	0	1 (1)
PSY	12 (8)	6 (2)	18 (10)
Subtotal	117	36	153
Certificate			
BIO	3	0	3
Subtotal	3	0	3
Diploma			
EGN	22	9	31
Subtotal	22	9	31
MSC			
AST	2	1	3
PSY	1	1	2
Subtotal	3	2	5
TOTAL SCIENCE	145	47	192

Note: Double majors are included in parentheses.

GRAND TOTAL	SPRING	FALL	TOTAL
ALL FACULTIES 1998	889	245	1134

Source: Student Information System

1998 SPRING AND FALL GRADUATES BY FACULTY AND DEGREE

		SPRING 1998	FALL 1998	TOTAL 1998
Arts				
	B.A.	371	90	461
	Certificate	22	5	27
	M.A.	10	8	18
	Subtotal	403	103	506
Commerce				
	B.Comm.	279	69	348
	E.M.B.	13	1	14
	M.B.A.	40	21	61
	Subtotal	332	91	423
Education				
	B.Ed.	0	0	0
	(N.S.T.C.)	1	0	1
	M.Ed.	8	4	12
	Subtotal	9	4	13
Science				
	B.Sc.	117	36	153
	Certificate	3	0	3
	Dip. Eng.	22	9	31
	M.Sc.	3	2	5
	Subtotal	145	47	192
GRAND TOTAL		889	245	1134

Source: Student Information System

FINANCIAL INFORMATION

SAINT MARY'S UNIVERSITY
Statement of Operations and Changes in Net Assets
Year Ended March 31, 1999

REVENUE

Student Fees	\$25,900,811
Government Grants	
Operating	16,802,642
Restricted	2,741,353
Investment Income	998,847
Gifts and Bequests	781,130
Miscellaneous	1,172,809
Ancillary Services	9,005,712
Amortization of deferred capital contributions	777,632
Total Revenue	<u>\$58,180,936</u>

EXPENDITURES

Academic	\$24,342,898
Library	2,052,244
Computer Services	1,537,883
Administrative & General	8,323,934
Student Services	2,044,344
Athletics and Recreation	1,408,338
Facilities Management	3,839,104
Research and Special Projects	3,233,597
Ancillary Services	7,609,384
Amortization of Capital Assets	2,734,918
Total Expenditures	<u>\$57,126,644</u>

Excess of revenue over expenditures	1,054,292
Endowment contributions	104,647
Capital preservation of endowment funds	74,147
Increase for the year	<u>1,233,086</u>
Net assets, beginning of year	<u>22,433,170</u>
Net assets, end of year	<u>\$23,666,256</u>

Source: March 31, 1999 Financial Statements

LIBRARY AND ARCHIVES

PATRICK POWER LIBRARY
Summary of Activity and Holdings

	1996/97	1997/98	1998/99
Number of catalogued monograph volumes*	272,259	276,407	280,615
Number of bound and complete unbound serial volumes*	82,475	86,219	88,736
Volume equivalents for documents and/or technical reports*	7,299	8,782	7,438
Volume equivalents for microfilm reels and microfiche items*	424,784	451,020	428,345
TOTAL	786,817	822,428	805,134

*As of June 30 each year.

	1995/96	1996/97	1997/98	1998/99
Questions at the Reference Desk	27,205	26,181	27,428	24,689
Total Circulation	233,249	235,235	212,351	179,379
Students taught in Library Instruction Sessions	2,263	2,811	2,733	2,415
Visits to the Library	515,187	551,785	471,653	421,098
Monographs purchased	3,069	3,316	2,842	1,371
Volumes purchased per student	.44	.45	.39	.19
Average cost of a journal subscription	\$290.77	\$280.27	\$315.41	\$358.92
Journals as a percentage of total acquisitions budget	58	51	54	61
Total titles added to Novanet, including retrospective cataloguing	7,461	5,985	7,187	6,162

Source: Office of the University Librarian
Patrick Power Library Annual Reports

SAINT MARY'S UNIVERSITY ARCHIVES

Archival Materials Use (includes Special Collections)

Material Type	1994/95	1995/96	1996/97	1997/98	1998/99
Theses and MRPs	75	257	69	50	38
Archives	537	1726	1643	1327	1156
Special Collections	45	111	31	59	29
Overall	657	2094	1743	1436	1223

Archives Patrons (includes Special Collections)

	1994/95	1995/96	1996/97	1997/98	1998/99
Students*	102	125	103	73	58
Alumni*	14	18	13	10	19
Faculty*	13	18	29	20	11
Staff*	8	16	16	7	21
Other (not determined)	36	53	43	30	22
Overall	173	230	204	140	131

*Saint Mary's University

Thesis and MRP Binding

		1995/96	1996/97	1997/98	1998/99
Titles*	MRPs	81	84	92	71
	Masters	27	28	27	24
	Honours	19	25	35	27
	TOTAL	127	137	154	122
Copies	MRPs	443	452	476	349
	Masters	178	132	130	116
	Honours	108	128	188	129
	TOTAL	729	712	624	594

*Note: These are new titles only. Requests to bind duplicate manuscripts, after the original submission, are counted as copies.

Source: Saint Mary's University Archives

ORGANIZATIONAL STRUCTURE

**SAINT MARY'S UNIVERSITY
BOARD OF GOVERNORS
1998/99**

Members Ex-Officio

Chancellor

Most Reverend Terrence Prendergast, S.J.

Vice-Chancellor

Msgr. Martin Currie

President

Dr. Kenneth L. Ozmon

Vice-President (Academic and Research)

Dr. J. Colin Dodds

Vice-President (Administration)

Ms. Gabrielle Morrison

Chief Financial Officer

Mr. Lawrence Corrigan

Officers

Chair

Mr. Robert Belliveau, Q.C.

Vice-Chair

Mr. Paul Dyer

Secretary

Dr. J. Colin Dodds

Members Appointed by the Roman Catholic Episcopal Corporation

Robert Belliveau, Q.C.	to July 31, 1999
Judge Helen Gillis	to July 31, 2001
Mrs. Karen Oldfield	to July 31, 2000

Members Elected by the Alumni Association

Mr. Patrick Forbes	to July 31, 2000
Mr. Lawrence Hood	to July 31, 2001
Mr. Peter Halpin	to July 31, 2001
Mr. Don MacKinnon	to July 31, 1999
Mr. Brian Rogers	to July 31, 1999
Ms. Gracey Southwell	to July 31, 2000

Members Elected by the Academic Staff

Dr. Thomas T. Cheng	to July 31, 1999
Dr. Kenneth Hill	to July 31, 2000
Dr. Georgia Pe-Piper	to July 31, 2001
Dr. Quadeer Siddiqui	to July 31, 2000

Dr. Keith Vaughan	to 31 July, 2001
Dr. Nicola Young	to July 31, 1999

Members Elected by the Students

Ms. Liam Arbuckle	to July 31, 1999
Mr. Norm Biason	to July 31, 1999
Mr. John Francis	to July 31, 1999
Mr. Trevor O'Brien	to July 31, 1999

Member Appointed by the Upper Canada Province Society of Jesus

Reverend Dr. L. F. Murphy, S.J.	to August 31, 2000
---------------------------------	--------------------

Members Elected by the Board of Governors

Hon. Alan R. Abraham	to July 31, 2001
Mr. Paul Dyer	to August 31, 2000
Mr. David J. Grace	to July 31, 2001
Mr. Thomas C. Moore	to July 31, 2002
Sen. Wilfred Moore	to July 31, 2000
Mr. Frederick Smithers	to July 31, 1999
Mr. David Sobey	to July 31, 2000
TBA	

Members Appointed by the Lieutenant-Governor in Council

Mr. John S. Fitzpatrick	to November 30, 1998
Mr. Fred MacGillivray	to November 15, 1999

Observer Elected by Support Staff

Mr. Gregory Hilliard	to July 31, 2000
----------------------	------------------

Source: Office of the Vice-President, Academic and Research

**SAINT MARY'S UNIVERSITY
ACADEMIC SENATE
1998/99**

Chairperson

Dr. Donald Naulls

Vice-Chairperson

Dr. Geraldine Thomas

Secretary

Mr. Kevin J. Cleary

Members Ex-Officio

Dr. Kenneth L. Ozmon, President
Dr. J. Colin Dodds, Vice-President (Academic and Research)
Dr. Michael Larsen, Dean of Arts
Dr. Paul Dixon, Dean of Commerce
Dr. D. Strongman, Acting Dean of Science
Dr. Elizabeth A. Chard, Registrar
Dr. Keith Hotchkiss, Director of Student Services
Mr. Rashid Tayyeb, Head Librarian

Members Elected

To August 2001

Dr. Magi Abdul-Masih
Dr. Sheila Crooks
Dr. Wendy Katz
Dr. Howard Nemiroff
Prof. Susan Walter

To August 2000

Dr. Gregory Corey
Dr. Guy Chavin
Dr. Thomas Cheng
Dr. Jaroslav Dostal
Dr. Donald Naulls

To August 1999

Dr. Kenneth Hill
Dr. Eric Lee
Dr. John Reid
Dr. Geraldine Thomas
Prof. Nicola Young

Student Senators

Ms. Liam Arbuckle
Mr. Jeff Britton
Mr. Mike Gibbs
Mr. Troy Humber
Ms. Trevor O'Brien

Source: Office of the Secretary to Senate

